

**Survey For  
Umatilla National Forest  
of  
AP-2265 to AP-2266 and AP-2287 to AP-2289  
North Fork John Day Unit  
North Fork John Day Wilderness  
Located in  
Section 35, Township 8 South, Range 35 East,  
Willamette Meridian  
Grant County, Oregon  
October - November, 1999**

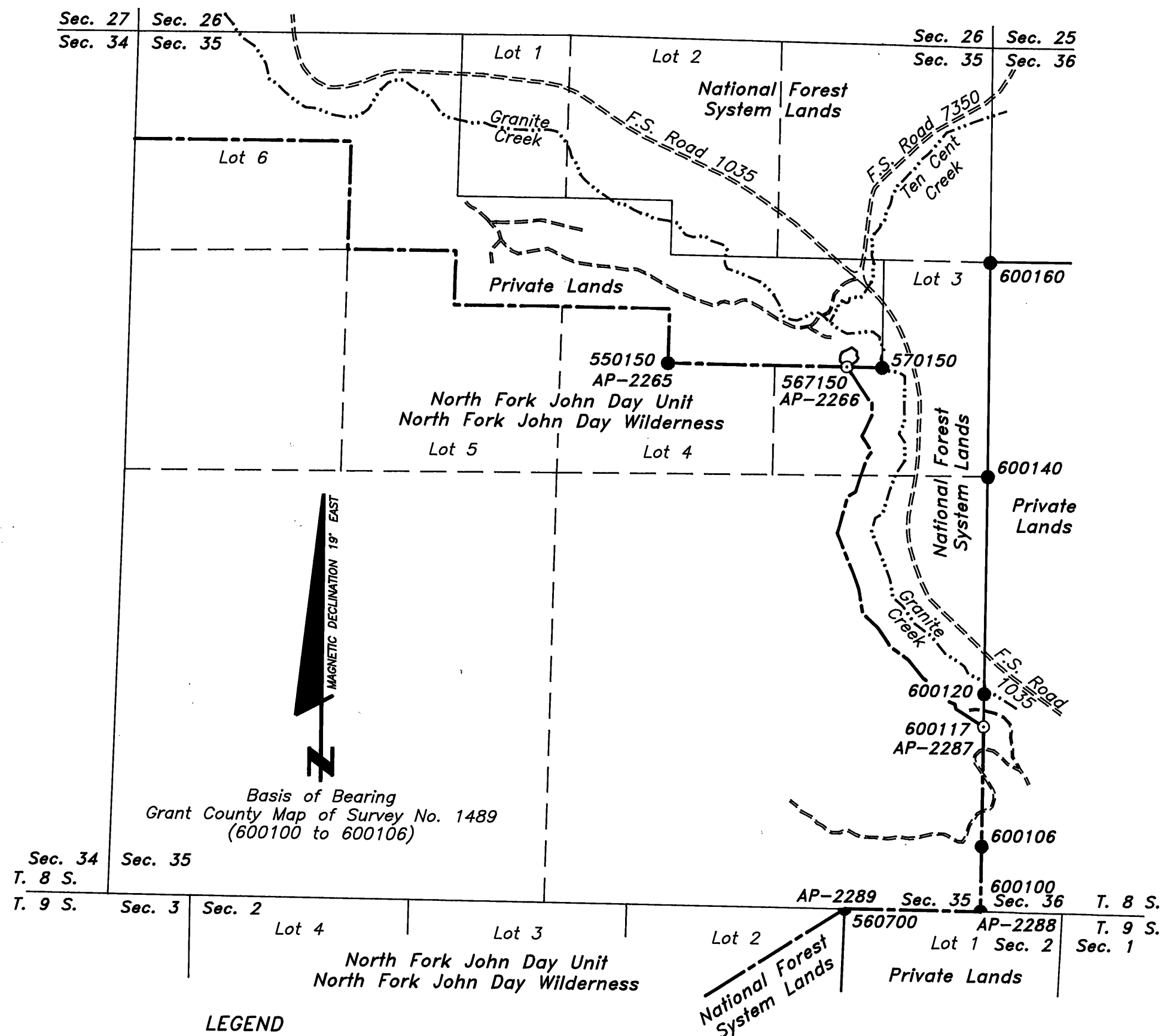

**LEGEND**

- ● ● MONUMENT FOUND AND TIED
- MONUMENT SET
- EXISTING ROAD
- - - - - MAIN THREAD OF CREEK
- WILDERNESS BOUNDARY

SCALE: 1 INCH = 700 FEET

420 210 0 700 1400

SCALE IN METERS      SCALE IN FEET

1 METER = 3.2808333 FEET

**PLAT INDEX**

Vicinity Map and Narrative  
AP-2265 (550150) to AP-2266 (567150)  
AP-2287 (600117) to AP-2289 (560700)

**PAGE NO.**

1  
2  
3

REVIEWED BY:  
*Mike Schumert* JAN. 31, 2000  
SIGNATURE DATE

I CERTIFY THAT THIS SURVEY WAS PERFORMED AT THE  
REQUEST OF THE UMATILLA NATIONAL FOREST.

*David A. Schlaich* 2/3/00  
FOREST SUPERVISOR DATE

**PURPOSE:**

The purpose of this survey was to monument and mark the North Fork John Day Unit of the North Fork John Day Wilderness from AP-2265 to AP-2266 and from AP-2287 to AP-2289.

**HISTORY:**

1884, Herman D. Gradon, U.S. Deputy Surveyor, subdivided Townships 8 and 9 South, Range 35 East under General Land Office contract number 499.

1900, Ira L. Hoffman (Deeds Book Q Page 453) and C. C. Berkeley (Deeds Book R Page 57) surveyed the town site of Lawton (currently vacated) located in portions of section 36, T. 8 S., R. 35 E., and section 2, T. 9 S., R. 35 E.

1965, Donald L. Staebler, Professional Engineer No. 5408, performed a property survey in sections 26, 27, 28, 35 & 36, T. 8 S., R. 35 E., and sections 1 & 2, T. 9 S., R. 35 E. (Grant County Map of Survey No. 924).

1971, Donald L. Staebler, Professional Engineer No. 5408, performed a metes and bounds land survey with easements in section 2, T. 9 S., R. 35 E. (Grant County Map of Survey No. 270).

1978 - 1979, William L. Hanley, Registered Land Surveyor No. 1639, remonumented the corner of sections 35 and 36, T. 8 S., R. 35 E., while surveying section 1, T. 9 S., R. 35 E. (Grant County Map of Survey No. 575).

1982 - 1984, Gary L. Langlitz, Registered Land Surveyor No. 1099, surveyed sections 27, 28 & 35, T. 8 S., R. 35 E., and section 2, T. 9 S., R. 35 E. (Grant County Map of Survey No. 828).

1984, The North Fork John Day Wilderness was entered into the National Wilderness Preservation System.

1987, The legal boundary description of the North Fork John Day Wilderness, North Fork John Day Unit is approved by the Regional Forester of the Pacific Northwest Region.

1998, Robert D. Baggett, Registered Land Surveyor No. 598, surveyed a portion of the SW1/4 of section 36, T. 8 S., R. 35 E. (Grant County Map of Survey No. 1489).

**NARRATIVE:**

1999, Robert D. Baggett, Registered Land Surveyor No. 598, surveyed the vacated town site of Lawton, located in Lot 1 and the SW1/4 of the NE1/4 of section 2, T. 9 S., R. 35 E. (Grant County Map of Survey No. 1518).

**PROCEDURES:**

The description utilized to locate the Wilderness Boundary was obtained from the permanent open 2320 files located in the Supervisor's Office of the Umatilla National Forest located in Pendleton, Oregon.

AP-2266 (567150) was established on the East - West Centerline of the SE 1/4 of the NE 1/4 of section 35 at a point 200 feet westerly of and perpendicular to the main thread of Granite Creek. AP-2287 (600117) was established on the section line between sections 35 & 36 at a point 200 feet southwesterly of and perpendicular to the main thread of Granite creek.

During the course of this survey a timber operator's spur road was found to encroach into the wilderness. This road which is still driveable predates the creation of the wilderness.

This survey was conducted using a Topcon GTS-4 Total Station. The basis of bearing for this survey is the record bearing from the corner of sections 35 and 36 (600100) to a 5/8" rebar with a yellow plastic cap marked "BGB SURVEY MARKER" (600106) set by Robert D. Baggett in 1998 (Grant County Map of Survey No. 1489).

The Wilderness Boundary was posted by setting 6 foot steel fence posts with attached "Property Boundary" and "Wilderness Boundary" signs within one foot of the surveyed boundary.

Bearing trees were tied using the Topcon GTS-4 Total Station and distance measurements were taken at side center one foot above the root crown. All new bearing trees are double blazed and have a 3/4 inch diameter brass washer stamped "RLS 2308" nailed to the lower blaze near the "BT" scribing.

Field books for this survey are on file at the Supervisor's Office of the Umatilla National Forest located at Pendleton, Oregon.

I, David A. Schlaich, a Registered Land Surveyor in the state of Oregon, hereby certify that this plat and the notes hereon are a true and correct representation of a survey I conducted from October 6 through November 1 of 1999, at the request of the Umatilla National Forest, in accordance with the statutes of the state of Oregon and the Bureau of Land Management's 1973 Manual of Surveying Instructions.

*David A. Schlaich*  
David A. Schlaich -- RLS 2308  
Umatilla National Forest  
2517 S.W. Hailey Avenue  
Pendleton, Oregon 97801  
Phone: (541) 278-3716

REGISTERED  
PROFESSIONAL  
LAND SURVEYOR

OREGON  
JULY 16, 1987  
DAVID A. SCHLAICH  
2308

RENEWAL DATE: 06/30/2000

RECEIVED AND  
FILED

FEB 9, 2000  
OFFICE OF COUNTY CLERK  
PENDLETON, OREGON