



Scale 1"=200'

BASIS OF BEARINGS

RECORD MAP OF SURVEY NO. 990

LEGEND

- Found 2 1/2" aluminum pipe with attached 3/2" alum. cap marked as shown, see Survey No. 990, unless otherwise shown.
- Set 5/8"x30" iron pin with attached red plastic cap marked CORNERSTONE SURVEYING, INC.
- 1() Survey No. 398, record bearing and distance.
- 2() Survey No. 990, record bearing and distance.

NARRATIVE

This survey was performed at the request of Richard Stanfill. The purpose of this survey was to survey and monument an adjusted property line.

After searching the available records pertaining to this survey, I found that the property corners have been set in previous surveys. Survey No. 990, performed by Douglas Ferguson in April of 1987, is the most recent survey. I found and accepted the corners from Survey No. 990 as shown. I set monuments on the new division line at the position chosen by Mr. Stanfill. I also located the center line of Canyon Creek as shown.

CORNERSTONE SURVEYING, Inc.

233 S. Canyon Blvd., John Day, Oregon 97845
(541) 575-1813

MAP OF SURVEY
PROPERTY LINE ADJUSTMENT
SITUATED IN THE NE1/4 SEC. 33 AND IN THE NW1/4 SEC. 34
T15S, R32E, W.M.

GRANT COUNTY, OREGON

SURVEYED FOR: **RICHARD STANFILL**

SURVEYED BY: Jack Watson

Date: 12/17/99

DRAWN BY: Jack Watson

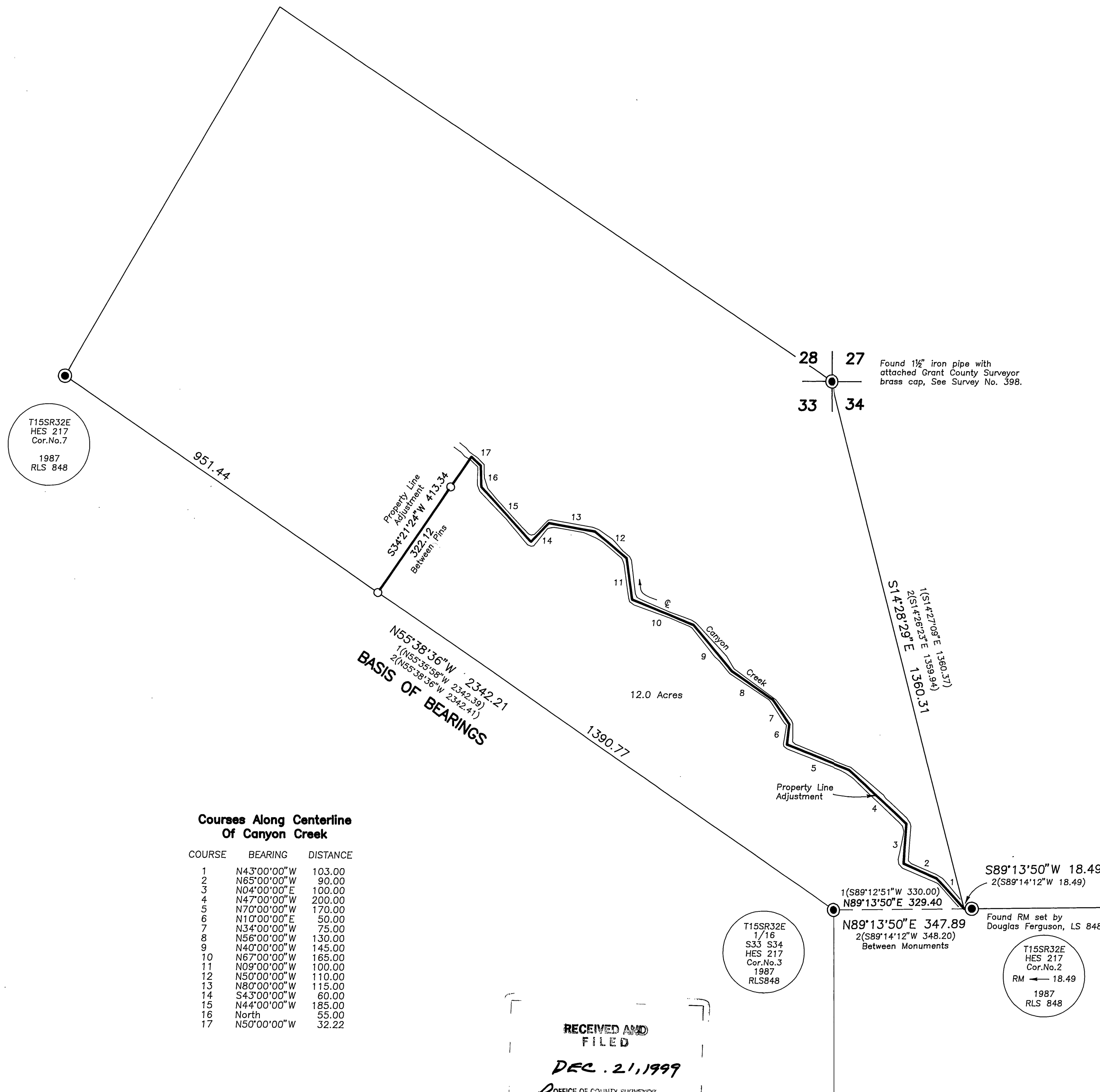

Courses Along Centerline Of Canyon Creek

COURSE	BEARING	DISTANCE
1	N43°00'00\"W	103.00
2	N65°00'00\"W	90.00
3	N04°00'00\"E	100.00
4	N47°00'00\"W	200.00
5	N70°00'00\"W	170.00
6	N10°00'00\"E	50.00
7	N34°00'00\"W	75.00
8	N56°00'00\"W	130.00
9	N40°00'00\"W	145.00
10	N67°00'00\"W	165.00
11	N09°00'00\"W	100.00
12	N50°00'00\"W	110.00
13	N80°00'00\"W	115.00
14	S43°00'00\"W	60.00
15	N44°00'00\"W	185.00
16	North	55.00
17	N50°00'00\"W	32.22

RECEIVED AND
FILED

DEC. 21, 1999

OFFICE OF COUNTY SURVEYOR
Grant County, Oregon
Attest: *[Signature]*

REGISTERED
PROFESSIONAL
LAND SURVEYOR

OREGON
SEPT. 19, 1995
JACK L. WATSON
2734

Renewal Date 6/30/2000

MAP OF SURVEY No. 1539