

**SURVEY FOR
UMATILLA NATIONAL FOREST
OF THE
EAST HALF OF THE SOUTH LINE OF SECTION 23,
TOWNSHIP 8 SOUTH, RANGE 31 EAST,
WILLAMETTE MERIDIAN
GRANT COUNTY, OREGON
SEPTEMBER, 1999**

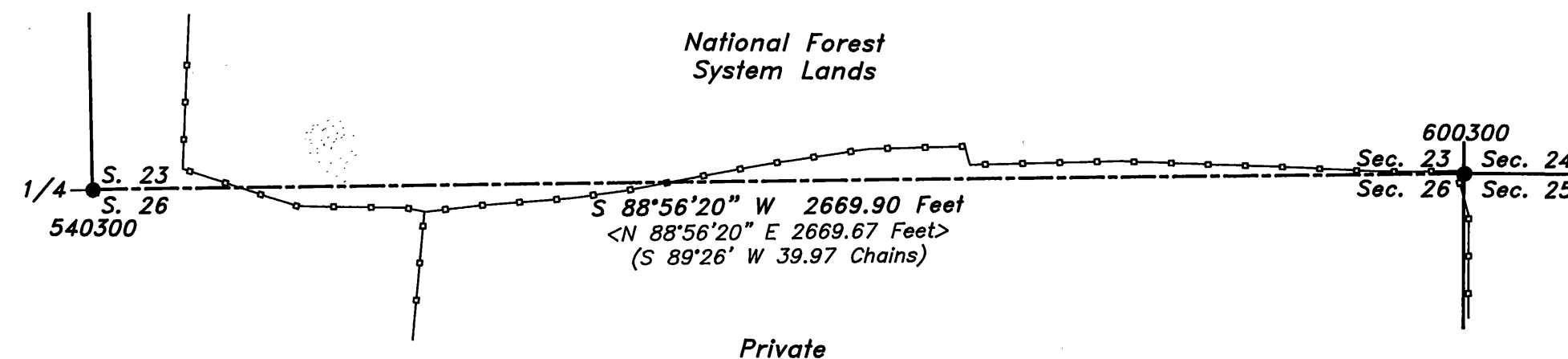

Basis of Bearing
Grant Co. Map of Survey No. 599



LEGEND

- MONUMENT FOUND
- FENCE
- POSTED PROPERTY BOUNDARY
- () RECORD MEASUREMENT (CAMPBELL, 1881)
- < > RECORD MEASUREMENT <WELLS, 1979>

SCALE: 1 INCH = 300 FEET

180 90 0 300 600

SCALE IN METERS SCALE IN FEET

1 METER = 3.28084 FEET

I, David A. Schlaich, a Registered Land Surveyor in the state of Oregon, hereby certify that this plat and the notes hereon are a true and correct representation of a survey I conducted from September 27 through September 30 of 1999, at the request of the Umatilla National Forest, in accordance with the statutes of the state of Oregon and the Bureau of Land Management's 1973 Manual of Surveying Instructions

David A. Schlaich
David A. Schlaich -- RLS 2308
Umatilla National Forest
2517 S.W. Halley Avenue
Pendleton, Oregon 97801
Phone: (541) 278-3716

REGISTERED
PROFESSIONAL
LAND SURVEYOR

OREGON
JULY 16, 1987
DAVID A. SCHLAICH
2308

RENEWAL DATE: 06/30/2000

NARRATIVE:

PURPOSE:

The purpose of this survey was to maintain the posted boundary between the Private and National Forest System Lands.

HISTORY:

1881, F. W. Campbell, U.S. Deputy Surveyor, subdivided the Township under General Land Office contract number 380.

1972, Douglas M. Ferguson, Registered Land Surveyor No. 848, remonumented the corner of sections 23, 24, 25 and 26 (Filed Form R6-7100-57 at Grant County Surveyor's Office 10/16/72).

1979, William R. Wells, Registered Land Surveyor No. 1106, subdivided section 23 (Grant County Map of Survey No. 599).

PROCEDURES:

The survey was conducted using a Topcon GTS-4 total station. The basis of bearing for this survey is Grant County Map of Survey No. 599.

The property boundary was maintained by replacing the existing orange fiberglass posts with 6 foot steel fence posts with attached metal property boundary signs. The fence posts are within one foot of the surveyed boundary.

Bearing trees were tied using a Warren-Knight Surveyors Compass, with magnetic declination 19° East, and distance measurements were taken at side center one foot above the root crown. All new bearing trees are double blazed and have a 3/4 inch diameter brass washer stamped "RLS 2308" nailed to the lower blaze by the "BT" scribing.

The field notes for this survey are on file at the Supervisor's Office of the Umatilla National Forest located at Pendleton, Oregon.

540300

1/4 Corner of Sections 23 and 26

Found a 2 1/2" iron pipe, with a 3" brass cap, projecting 16" out of the ground, surrounded by a rock mound 3 foot in diameter by 1 foot high, marked as shown, from which:

13" Juniper, S 23° E, 151.7 feet, with scribing "1/4 S26 BT" visible on partially healed blaze.

15" Juniper, N 44° W, 81.2 feet, with scribing "1/4 S23 BT" visible on partially healed blaze with a 3/4" brass washer stamped "PLS 1106" nailed near the "BT" scribing.

New BT's:

9" Juniper, N 44 1/2° E, 102.3 feet, scribed "1/4 S23" "BT".

18" Juniper, S 64 1/2° W, 202.6 feet, scribed "1/4 S26" "BT".

600300

Corner of Sections 23, 24, 25 and 26

Found a 2 1/2" iron pipe, with a 3" brass cap, projecting 4" out of the ground, marked as shown, from which:

23" Ponderosa Pine, N 77 1/2° E, 21.1 feet, with healed double blaze.

13" stump, S 39° E, 29.4 feet, with scribing "BSR31ES25" "BT" visible on a partially healed double blaze on wind thrown Ponderosa Pine Snag lying next to the stump.

40" wind thrown Ponderosa Pine Snag, S 71° W, 58.7 feet, with axe marks visible on chopped open blaze.

15" wind thrown Ponderosa Pine Snag, S 73 1/2° W, 41.0 feet, with snag lying on blaze.

23" Ponderosa Pine, N 63° W, 68.7 feet, with healed double blaze.

New BT's:

17" Ponderosa Pine, S 12 1/2° E, 88.0 feet, scribed "T8S R31E S25" "BT".

15" Juniper, S 58° W, 41.4 feet, scribed "T8S R31E S26" "BT".

T8S R31E
1/4 S23
S26
1979
PLS 1106

T8S R31E
S23 S24
S26 S25
1972
PLS 848

RECEIVED AND
FILED

Nov. 8, 1999
OFFICE OF COUNTY SURVEYOR
Attest: *[Signature]*

REVIEWED BY:	
<i>Mike Schwartz</i>	Oct. 28, 1999
SIGNATURE	DATE
I CERTIFY THAT THIS SURVEY WAS PERFORMED AT THE REQUEST OF THE UMATILLA NATIONAL FOREST.	
<i>[Signature]</i>	11/4/99
FOREST SUPERVISOR	DATE

Sheet 1 of 1

MAP OF SURVEY NO. 1535