

**SURVEY FOR
UMATILLA NATIONAL FOREST
OF
PORTIONS OF MINERAL SURVEYS
342, 368, 601, 637, 650A AND 650B
LOCATED IN SECTIONS 2, 10 AND 11,
T. 9 S., R. 35 E., WILLAMETTE MERIDIAN
GRANT COUNTY, OREGON
JULY - SEPTEMBER, 1999**

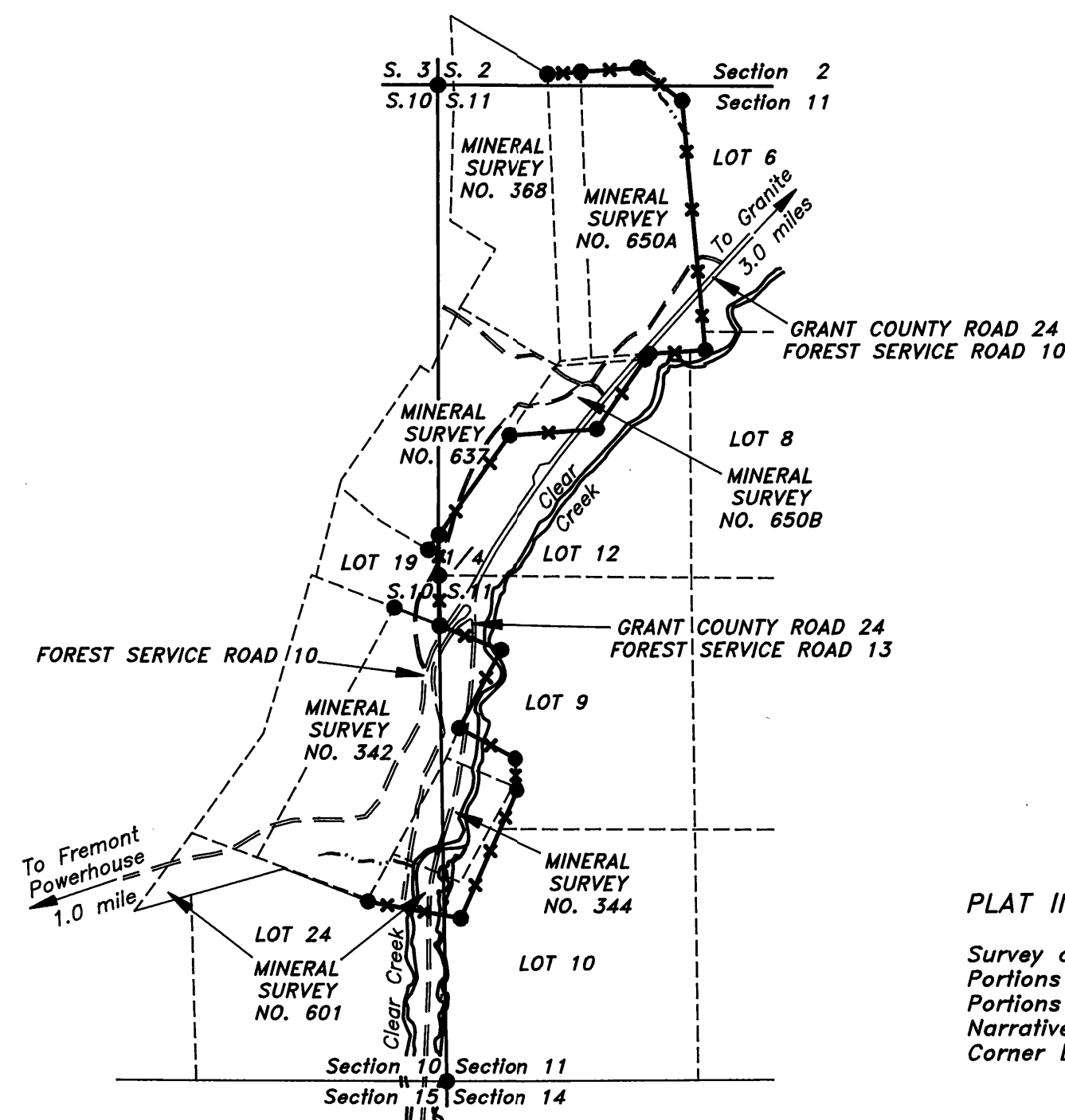

Basis of Bearing for this Survey is
Grant County Map of Survey No. 1454



REVIEWED BY:	
<i>David A. Schlaich</i>	10-18-1999
SIGNATURE	DATE
I CERTIFY THAT THIS SURVEY WAS PERFORMED AT THE REQUEST OF THE UMATILLA NATIONAL FOREST.	
<i>David A. Schlaich</i>	10/22/99
FOREST SUPERVISOR	DATE

PLAT INDEX

Survey overview
Portions of Mineral Surveys 368, 637, 650A and 650B
Portions of Mineral Surveys 342 and 601
Narrative and Corner Descriptions
Corner Descriptions continued

PAGE NUMBER

1
2
3
4
5 & 6

LEGEND

- MONUMENT FOUND
- POSTED PROPERTY BOUNDARY

SCALE: 1 INCH = 800 FEET

480 240 0 800 1600

SCALE IN METERS SCALE IN FEET

1 METER = 3.28084 FEET

I, David A. Schlaich, a Registered Land Surveyor in the state of Oregon, hereby certify that this plat and the notes hereon are a true and correct representation of a survey I conducted from June 20 through September 21 of 1999, at the request of the Umatilla National Forest, in accordance with the statutes of the state of Oregon and the Bureau of Land Management's 1973 Manual of Surveying Instructions.

David A. Schlaich
David A. Schlaich -- RLS 2308
Umatilla National Forest
2517 S.W. Halley Avenue
Pendleton, Oregon 97801
Phone: (541) 278-3716

REGISTERED
PROFESSIONAL
LAND SURVEYOR

David A. Schlaich

OREGON
JULY 16, 1987
DAVID A. SCHLAICH
2308

RENEWAL DATE: 06/30/2000

RECEIVED AND
FILED

NOV. 3, 1999
OFFICE OF COUNTY SURVEYOR
Attest: *David A. Schlaich*