

Cox Lift Station Site

Scale 1"=50'

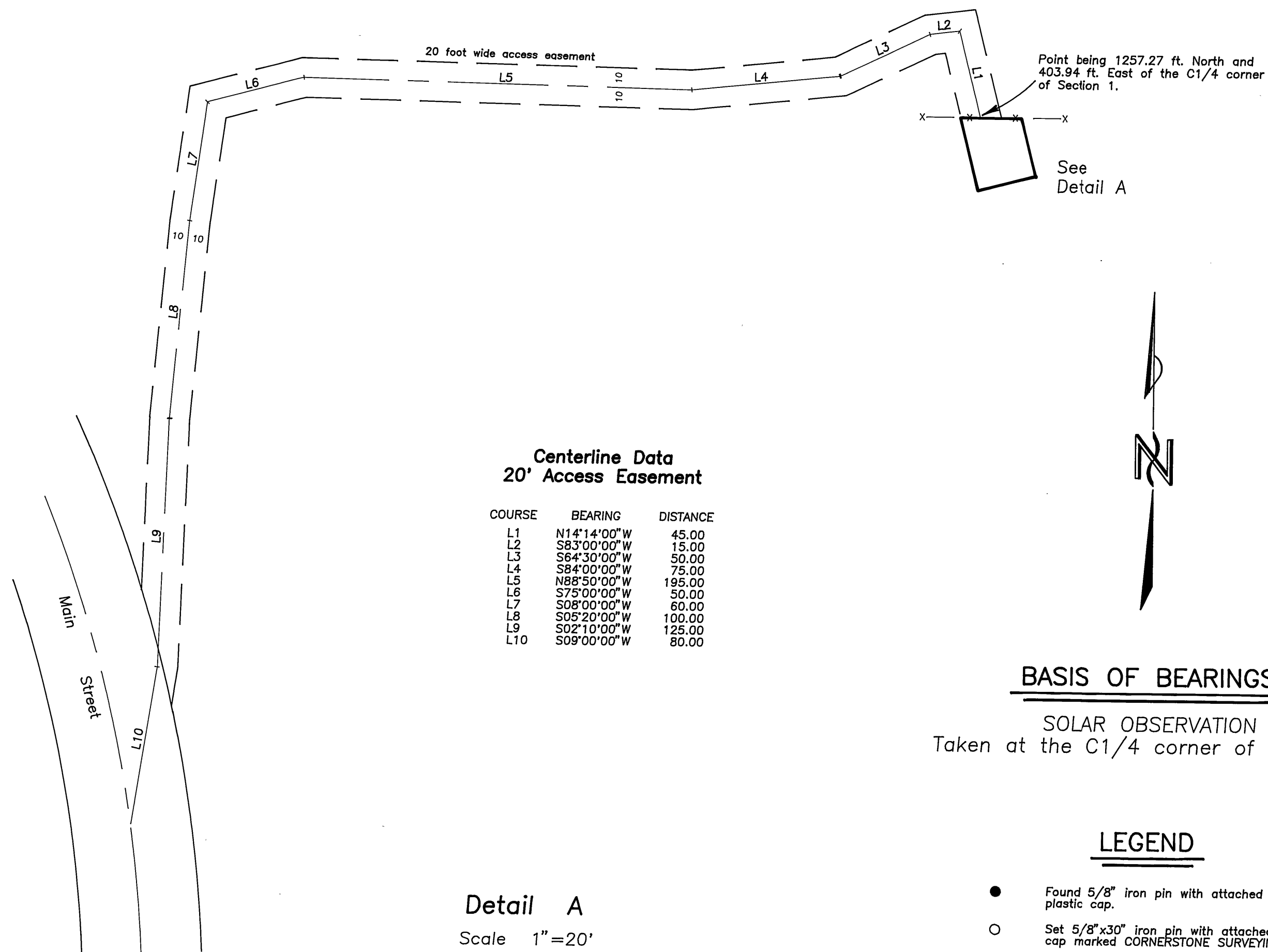

Detail A

Scale 1"=20'

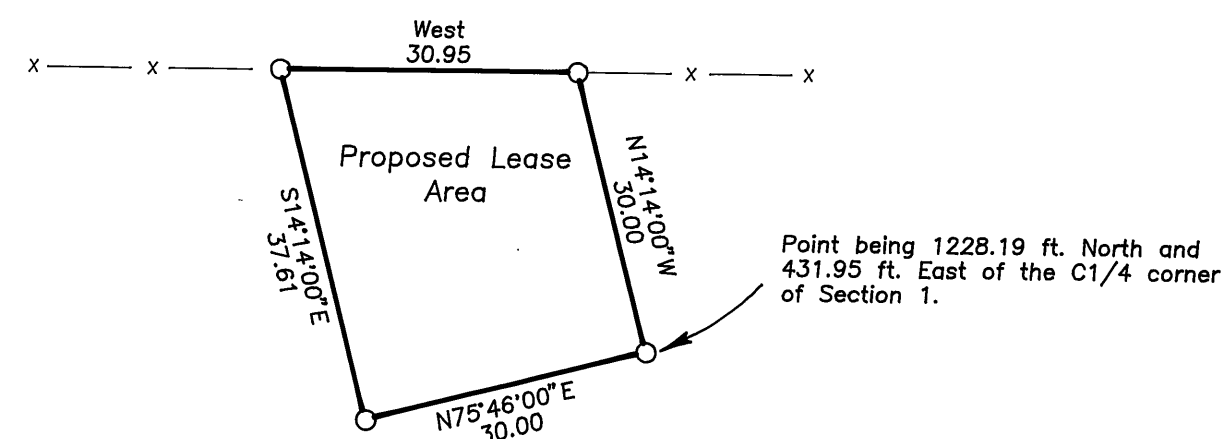

BASIS OF BEARINGS

SOLAR OBSERVATION
Taken at the C1/4 corner of Section 1

LEGEND

- Found 5/8" iron pin with attached yellow plastic cap.
- Set 5/8"x30" iron pin with attached red plastic cap marked CORNERSTONE SURVEYING, INC.
- X—X Fence Line
- () Record bearing and distance.
- Found monument, see record map of survey number shown in box.

Note: The C1/4 corner of Section 1 is monumented with a Grant County Surveyor brass cap set in concrete.

NARRATIVE

This survey was performed at the request of the City of Monument. The purpose of this survey was to locate and monument the proposed lift station lease sites for the city sewer project.

I located the sites as directed in the plans for the City of Monument Wastewater Treatment and Disposal System, dated November 1998. The monuments set on the right of way line of County Road No. 4 are set on line between the found monuments as shown.

Wall Creek Lift Station Site

Scale 1"=20'

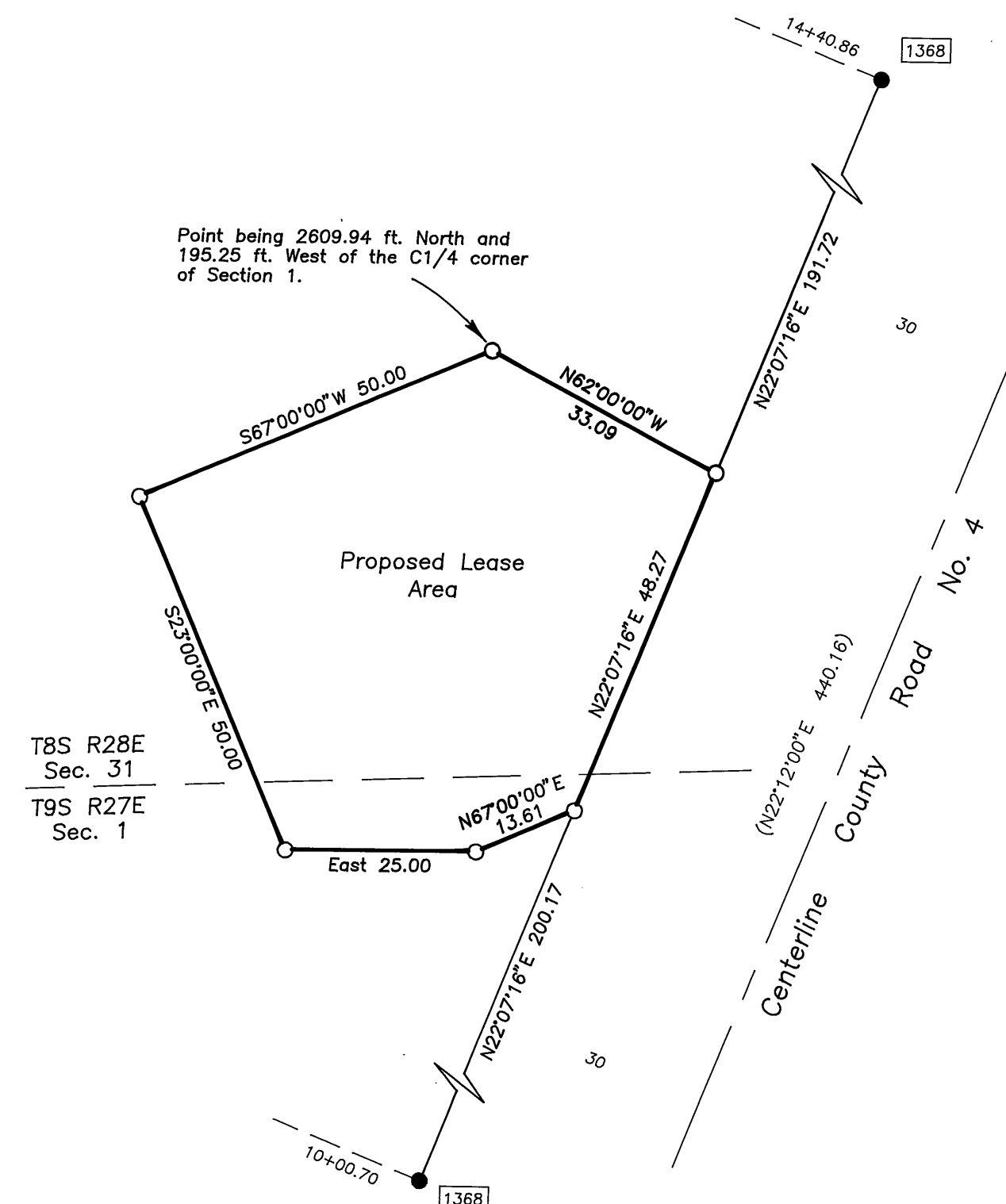

REGISTERED
PROFESSIONAL
LAND SURVEYOR

Jack L. Watson
OREGON
SEPT 19, 1995
JACK L. WATSON
2734

Renewal Date 6/30/2000



CORNERSTONE SURVEYING, Inc.
233 S. Canyon Blvd., John Day, Oregon 97845
(541) 575-1813

MAP OF SURVEY
SEWER LIFT STATION LEASE SITES
SITUATED IN THE SW1/4 OF SECTION 31, T8S, R28E
AND IN THE NE1/4 AND NW1/4 OF SECTION 1
T9S, R27E, W.M.
GRANT COUNTY, OREGON

SURVEYED FOR: **CITY OF MONUMENT**

SURVEYED BY: Jack Watson

Date: MAY 11, 1999

DRAWN BY: Jack Watson

MAP OF SURVEY No. 1529