

## Wilson Street Lift Station Site

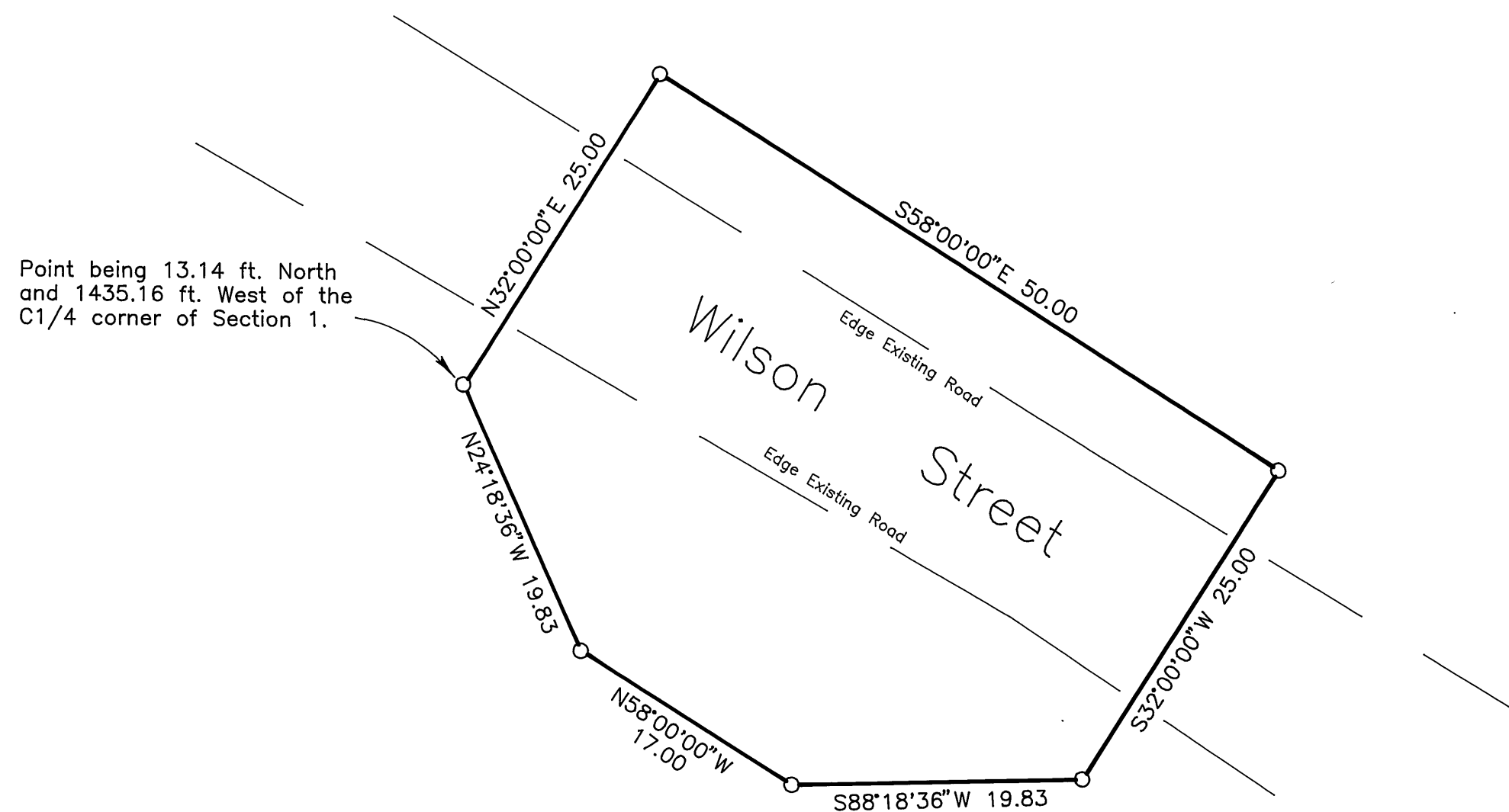

Point being 13.14 ft. North and 1435.16 ft. West of the C1/4 corner of Section 1.



Scale 1"=10'

### BASIS OF BEARINGS

SOLAR OBSERVATION  
Taken at the C1/4 corner of Section 1

### LEGEND

○ Set 5/8"x30" iron pin with attached red plastic cap marked CORNERSTONE SURVEYING, INC.

Note: The C1/4 corner of Section 1 is monumented with a Grant County Surveyor brass cap set in concrete.

### Narrative

This survey was performed at the request of the City of Monument. The purpose of this survey was to locate and monument the proposed lease sites for the city sewer project.

I located the sites as directed in the plans for the City of Monument Wastewater Treatment and Disposal System, dated November 1998. The Oregon Department of Transportation has issued Permit No. 12M35587, to the City of Monument, to install and maintain the lift station within the Highway Right of Way as shown hereon.

## Main Street Lift Station Site

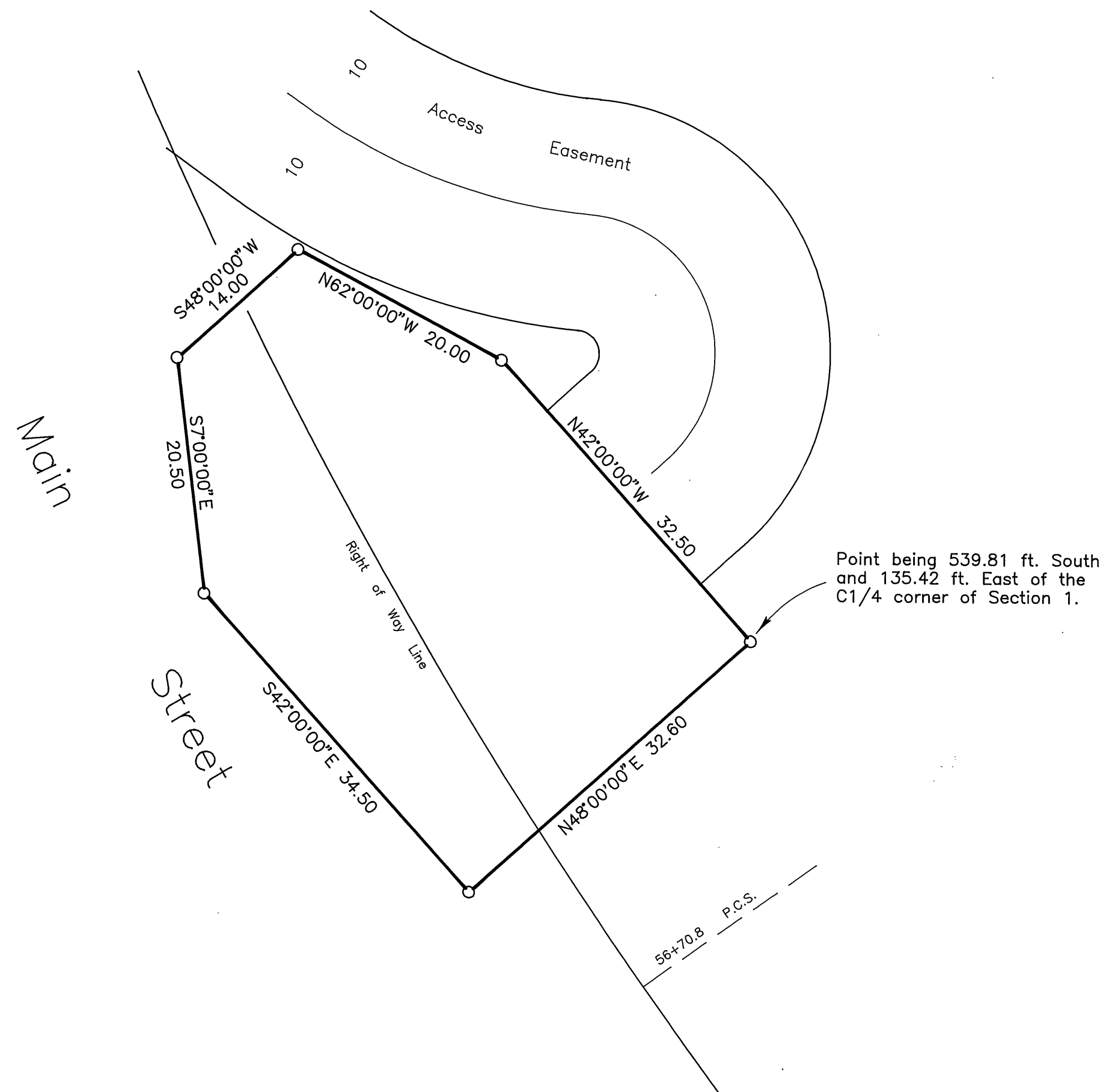

Point being 539.81 ft. South and 135.42 ft. East of the C1/4 corner of Section 1.

RECEIVED AND  
FILED

Sept. 14, 1999  
OFFICE OF COUNTY SURVEYOR  
Attest: *[Signature]*



**CORNERSTONE SURVEYING, Inc.**

233 S. Canyon Blvd., John Day, Oregon 97845  
(541) 575-1813

MAP OF SURVEY  
SEWER LIFT STATION LEASE SITES  
SITUATED IN THE SE1/4 AND SW1/4 AND NW1/4 OF  
SECTION 1, T9S, R27E, W.M.

GRANT COUNTY, OREGON

SURVEYED FOR: **CITY OF MONUMENT**

SURVEYED BY: Jack Watson

Date: May 11, 1999

DRAWN BY: Jack Watson

REGISTERED  
PROFESSIONAL  
LAND SURVEYOR

*[Signature]*  
**OREGON**  
SEPT 19, 1995  
JACK L. WATSON  
2734

Renewal Date 6/30/2000

MAP OF SURVEY No. 1528