

Survey for the correction of the SE corner  
and the S1/4 of Section 31, T. 12 S.,  
R. 30 E., W.M., Grant County, Oregon.  
Survey Performed in September of 1999

Ferguson Surveying

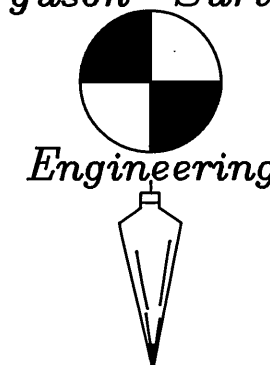

P.O. Box 519, 210 E. Main  
MT. VERNON, OR 97865  
PHONE (541) 932-4520  
FAX (541) 932-4430  
EMAIL DFSE@EONI.COM

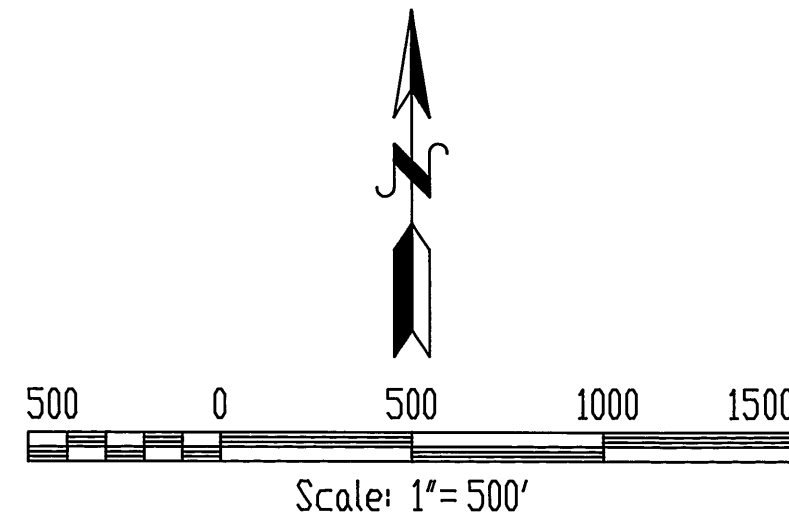

BASIS OF BEARING: The Township line as shown  
on Grant County Map of Survey No. 785

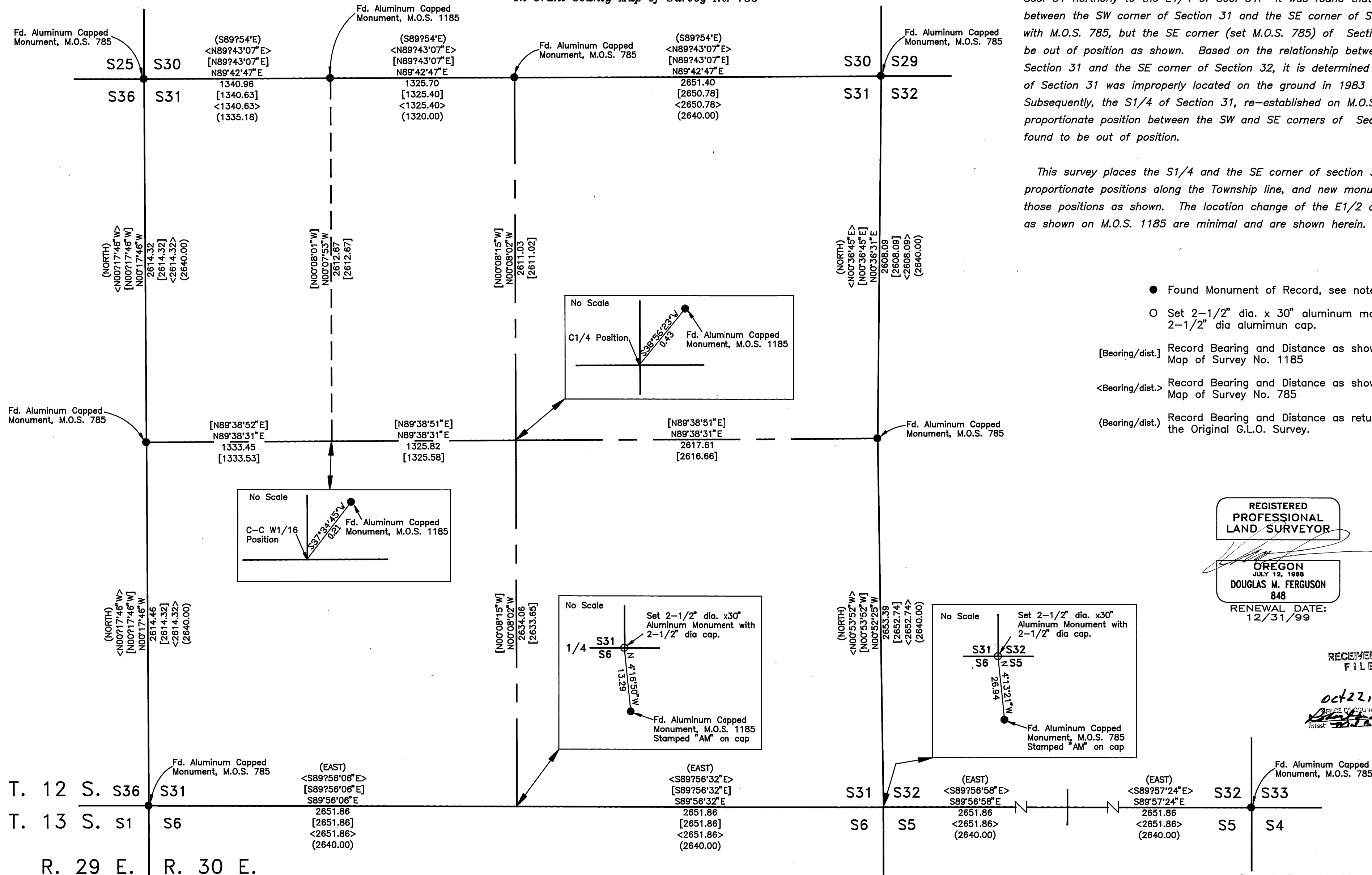

# NARRATIVE

The purpose of this survey is to correct the placement of the SE Corner of Section 31, T. 12 S., R. 30 E., WM., as monument in 1983 & shown on Map of Survey No. 785. This misplacement was discovered by Jack Watson, P.L.S. while surveying in the S1/2 of Section 31. It was found that the monumented positions of the S 1/4 and the SE corners of said Section 31 do not conform with the courses as shown on M.O.S. 785 & 1185.

After being contacted by Mr. Watson, field measurements are made from the SW corner of said section 31, easterly through the S1/4 corner Sec. 31, the SE corner Sec. 31, to the SE corner of Section 32, and also from the SE corner of Sec. 31 northerly to the E1/4 of Sec. 31. It was found that the relationship between the SW corner of Section 31 and the SE corner of Section 32 conforms with M.O.S. 785, but the SE corner (set M.O.S. 785) of Section 31 was found to be out of position as shown. Based on the relationship between the SW corner of Section 31 and the SE corner of Section 32, it is determined that the SE corner of Section 31 was improperly located on the ground in 1983 (M.O.S. 785). Subsequently, the S1/4 of Section 31, re-established on M.O.S. 1185, set at the proportionate position between the SW and SE corners of Section 31, is also found to be out of position.

This survey places the S1/4 and the SE corner of section 31 in their proportionate positions along the Township line, and new monuments are placed at those positions as shown. The location change of the E1/2 of the NW 1/4 as shown on M.O.S. 1185 are minimal and are shown herein.

● Found Monument of Record, see note at location.

○ Set 2-1/2" dia. x 30" aluminum monument with 2-1/2" dia aluminum cap.

[Bearing/dist.] Record Bearing and Distance as shown on Grant Map of Survey No. 1185

<Bearing/dist.> Record Bearing and Distance as shown on Grant Map of Survey No. 785

(Bearing/dist.) Record Bearing and Distance as returned during the Original G.L.O. Survey.

REGISTERED  
PROFESSIONAL  
LAND SURVEYOR

OREGON  
JULY 12, 1988  
DOUGLAS M. FERGUSON  
848

RENEWAL DATE:  
12/31/99

RECEIVED AND  
FILED

OCT 22, 1999  
OFFICE OF COUNTY SURVEYOR  
Attest: [Signature]

Grant County Map of Survey No. 1525