

DETAIL B
NO SCALE

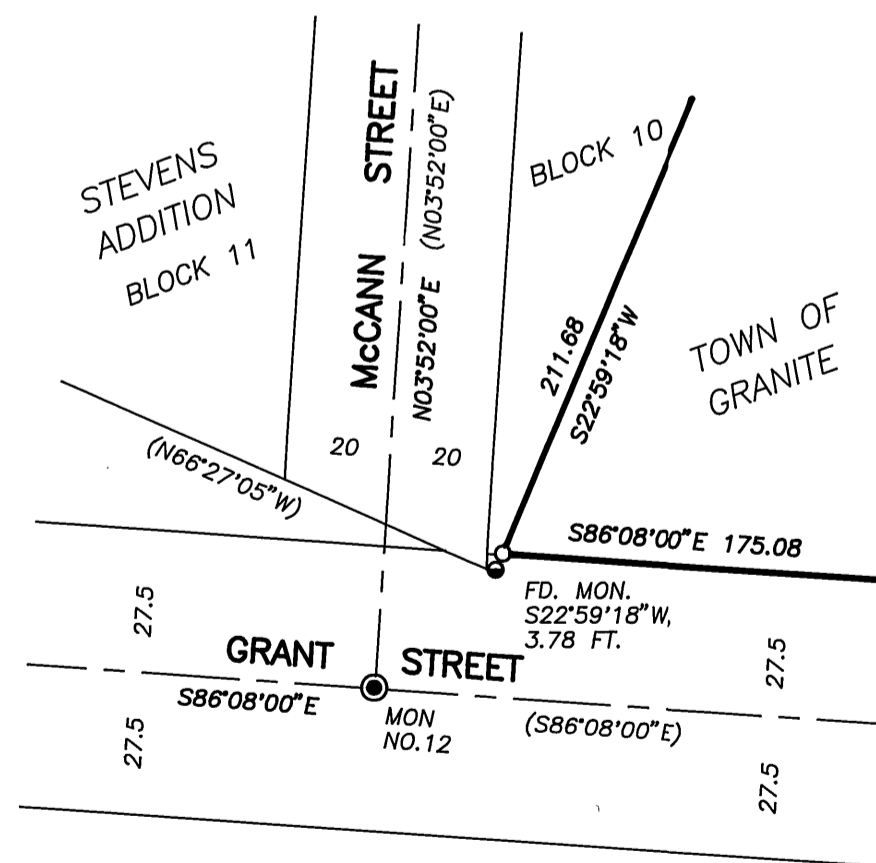

DETAIL A
NO SCALE

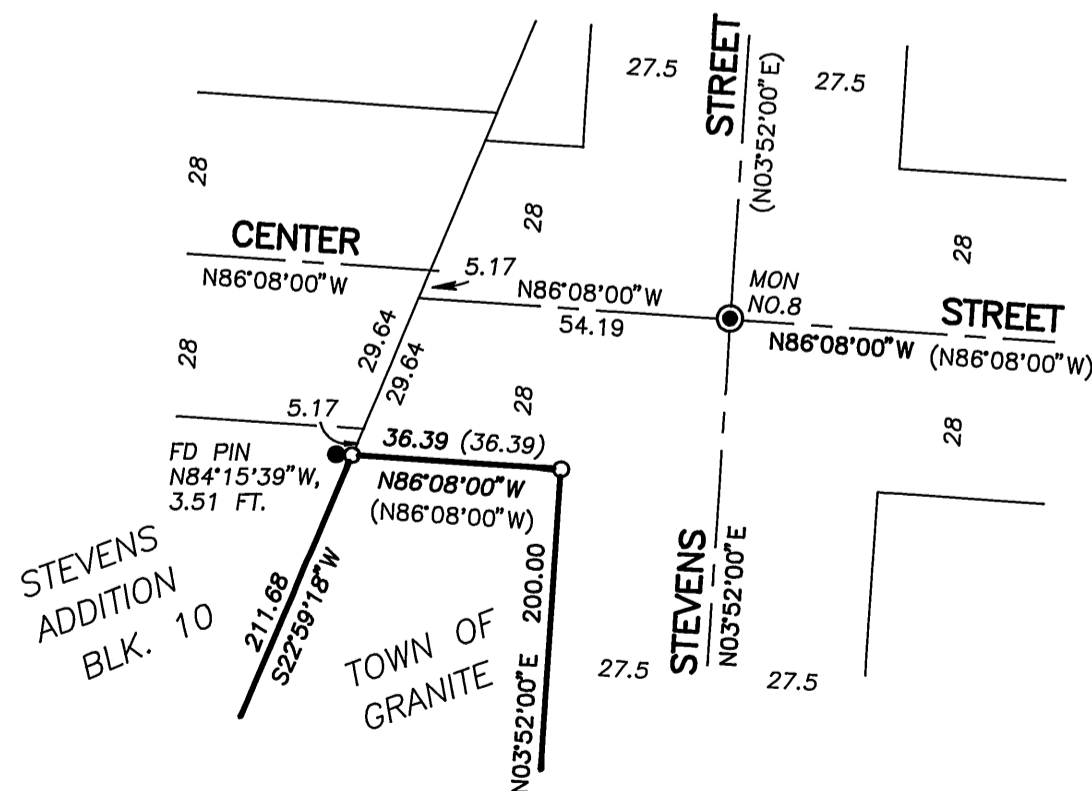

NARRATIVE

THIS SURVEY WAS PERFORMED AT THE REQUEST OF RICK MILLER, ACTING IN BEHALF OF PINE TELEPHONE SYSTEM, INC. THE PURPOSE OF THIS SURVEY WAS TO LOCATE AND MONUMENT THE FOUR CORNERS OF LOT 5, BLOCK 11, OF THE TOWN OF GRANITE, ALSO, TO LOCATE AND MONUMENT THE CORNERS OF THE UNNUMBERED BLOCK IN THE TOWN OF GRANITE LYING NORTH OF GRANT STREET, WEST OF STEVENS STREET AND EAST OF STEVENS ADDITION AND TO SET MONUMENTS AT MID POINT ALONG THE EAST AND WEST LINES OF SAID BLOCK, AS SHOWN HEREON.

A SEARCH WAS MADE OF THE AVAILABLE RECORDS PERTAINING TO THIS SURVEY. FIELD MEASUREMENTS WERE MADE TO LOCATE THE EAST LINE OF STEVENS ADDITION AND STREET CENTERLINE MONUMENT NO.'S 8, 9 AND 12, AS PREVIOUSLY ESTABLISHED IN RECORD SURVEY NO.'S 1259 AND 1285, RESPECTIVELY.

NEW MONUMENTS WERE SET IN ACCORDANCE WITH THE EVIDENCE FOUND AND BASED ON THE TOWN OF GRANITE PLAT, THE STEVENS ADDITION PLAT, THE DEED RECORD AND AT POSITIONS CONTROLLED BY RECORD SURVEY NO. 1285, WHICH I PERFORMED FOR THE CITY OF GRANITE IN 1993, AS SHOWN HEREON.

BASIS OF BEARINGS

RECORD MAP OF SURVEY NO. 1285
AS SHOWN

REFERENCES

RECORD MAP OF SURVEY NO.'S 1189, 1259 & 1285
PLAT OF TOWN OF GRANITE
PLAT OF STEVENS ADDITION

LEGEND

- FOUND 2 1/2" BRASS CAP SET IN CONCRETE, 12" BELOW GROUND IN AN 8" CAST IRON MONUMENT CASE FROM MOS NO. 1285
- FOUND 2" ALUM. PIPE WITH ATTACHED 3/4" ALUM. CAP FROM MOS NO. 1259
- FOUND 5/8" IRON PIN WITH ATTACHED YELLOW PLASTIC CAP FROM RECORD MAP OF SURVEY NO. 1189
- SET 5/8"X30" IRON PIN WITH ATTACHED YELLOW PLASTIC CAP MARKED BGB SURVEY MARKER
- () RECORD BEARING AND DISTANCE

RECEIVED AND
FILED

JULY 14, 1999
OFFICE OF COUNTY SURVEYOR

ATTEST: *Robert D. Baggett*
M.C.

REGISTERED
PROFESSIONAL
LAND SURVEYOR

Robert D. Baggett
OREGON
JULY 12, 1983
ROBERT D. BAGGETT
598
Renewal Date 12/31/99

BAGETT, GRIFFITH & BLACKMAN
217 N. Canyon Blvd. John Day, Oregon

MAP OF SURVEY LOT 5, BLOCK 11 AND AN UNNUMBERED BLOCK, SITUATED IN THE TOWN OF GRANITE, THE NE1/4SE1/4 SEC. 4, T9S, R35E, W.M. GRANT COUNTY, OREGON		
SURVEYED FOR	PINE TELEPHONE SYSTEM, INC.	
SURVEYED BY	RDB & SDF & MCS	6/23/99
Scale: 1"=100'	Drawn by: MCS	

RECORD MAP OF SURVEY NO. 1519