

REFERENCES

RECORD MAP OF SURVEY NO.'S 270, 575, 828, 924 & 1489
DEED RECORD INSTRUMENT NO.S 972097 & 960485
OFFICIAL TOWN PLAT OF LAWTON BY C.C. BERKELEY
TOWN PLAT OF LAWTON BY IRA L. HOFFMAN

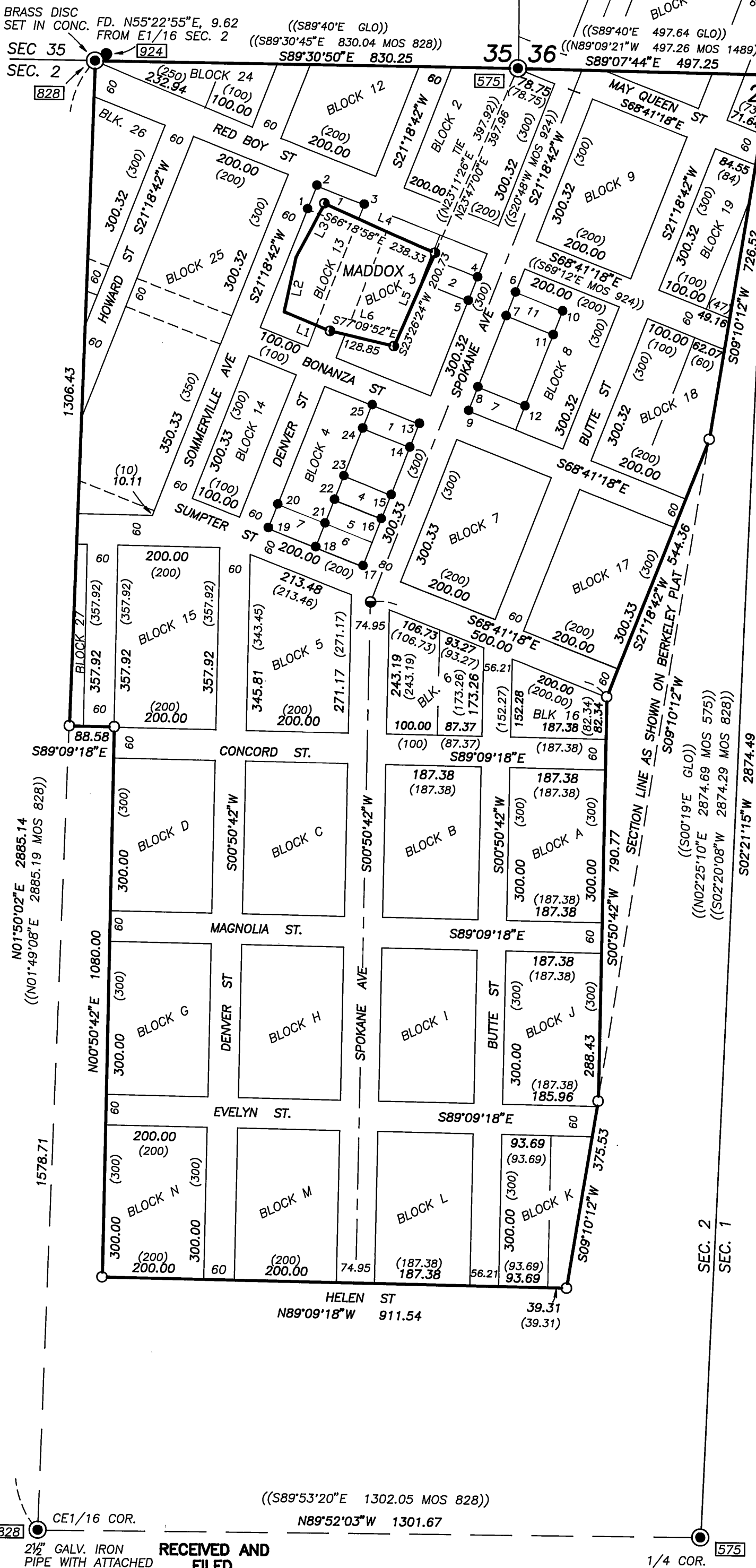

RECEIVED AND
FILED

JULY 2, 1999
OFFICE OF COUNTY SURVEYOR

Robert D. Baggett
Steven D. Frohwaile

REGISTERED
PROFESSIONAL
LAND SURVEYOR

OREGON
JULY 12, 1963
ROBERT D. BAGGETT
598
Renewal Date 12/31/99

LINE TABLE
RECORD BEARINGS AND DISTANCES
PER MOS 270

LINE	BEARING	DISTANCE
L1	N67°50'25\"W	98.04
L2	N11°52'18\"E	110.57
L3	N26°42'22\"E	118.65
L4	S66°48'35\"E	238.23
L5	S22°55'51\"W	200.68
L6	N77°42'54\"W	129.01

LINE	BEARING	DISTANCE	LINE	BEARING	DISTANCE
1	N43°38\"W	0.64	14	N33°00\"W	0.85
2	N42°08\"W	0.63	15	N24°56\"W	1.05
3	N42°55\"W	0.53	16	N64°16\"W	1.10
4	N55°57\"W	0.57	17	N13°31\"W	1.13
5	N44°07\"W	0.60	18	N10°22\"W	1.11
6	N45°22\"W	0.55	19	N06°28\"W	1.06
7	N44°54\"W	0.65	20	N10°41\"W	0.97
8	N37°00\"W	0.61	21	N13°01\"W	1.03
9	N15°24\"W	0.50	22	N15°04\"W	1.02
10	N44°58\"W	0.64	23	N19°39\"W	0.91
11	N50°40\"W	0.70	24	N18°35\"W	0.78
12	N32°49\"W	0.75	25	N27°37\"W	0.68
13	N31°43\"W	0.72			

LEGEND

- FOUND 2\" GALV. IRON PIPE WITH ATTACHED 2 1/2\" BRASS CAP - UNLESS OTHERWISE NOTED
- FOUND STONE, 32\"X9\"X7\", BURIED 10\" BELOW GROUND SURFACE
- FOUND 1\" IRON PIPE FROM MOS 270
- FOUND 5/8\" IRON PIN - NO CAP, FROM MOS 924 UNLESS OTHERWISE NOTED
- SET 5/8\"X30\" IRON PIN WITH ATTACHED YELLOW PLASTIC CAP MARKED BGB SURVEY MARKER
- RECORD BEARING AND DISTANCE PER TOWN PLAT OF LAWTON BY C.C. BERKELEY - MAY, 1900
- RECORD BEARING AND/OR DISTANCE
- FOUND MONUMENT FROM RECORDED SURVEY NO. SURVEY NO. APPEARS IN BOX

NOTE:
RECORD DIMENSIONS OF LOTS IN MOS 924 ARE 50' X 100'.

BAGETT, GRIFFITH & BLACKMAN 217 N. Canyon Blvd. John Day, Oregon		
MAP OF SURVEY THE VACATED TOWN SITE OF LAWTON SITUATED IN THE NE 1/4 SEC. 2 T.9S., R.35E., W.M., GRANT COUNTY, OREGON		
SURVEYED FOR	SCOTT, POWELL, ALEXANIAN & NESS	
SURVEYED BY	RDB & SDF & MCS	6/29/99
Scale: 1\"=200'	Drawn by: MCS	