

Scale 1"=200'

**BASIS OF BEARINGS**

SOLAR OBSERVATION

### LEGEND

- Found 2½" alum. pipe with attached alum. cap.  
See Survey No. 1034.
- ⊙ Found 2½" galvanized iron pipe with attached brass cap.  
See Survey No. 1105.
- Set 5/8"x30" iron pin with attached red plastic cap marked CORNERSTONE SURVEYING, INC.
- X—X Fence Line
- ( ) Record bearing and distance.  
See Survey No. 1105.

### Courses Along Existing Fence Line

COURSE	BEARING	DISTANCE
1	N05°33'34"W	169.00
2	N10°04'19"W	93.61
3	S74°54'49"W	174.40
4	S70°12'20"W	62.30
5	S83°23'37"W	48.34
6	N88°38'40"W	101.16
7	S82°24'35"W	56.15
8	S78°27'42"W	110.85
9	S87°11'59"W	31.81
10	N89°12'32"W	45.65
11	N67°32'00"W	13.77
12	S61°20'40"W	15.43
13	S83°38'49"W	85.13
14	S66°29'39"W	45.14
15	S73°24'50"W	43.11
16	N86°50'53"W	115.93
17	S80°02'50"W	72.44
18	S82°05'29"W	154.82
19	N44°52'53"W	39.99
20	N30°21'23"W	53.00
21	N07°13'16"W	145.65
22	N02°20'46"W	198.81
23	N04°39'03"W	55.00
24	N01°06'30"E	210.34
25	N10°17'12"W	122.38
26	N12°15'45"W	138.96
27	N06°24'37"W	59.87
28	N02°40'11"E	93.04
29	N06°55'17"E	51.40
30	N12°54'13"E	120.22
31	N80°03'52"W	126.56
32	N85°24'18"W	160.94
33	N89°57'56"W	80.64
34	N88°08'07"W	170.02
35	N87°30'29"W	253.70
36	N84°05'27"W	165.32
37	N86°25'35"W	180.72

### DETAIL

Scale 1"=100'

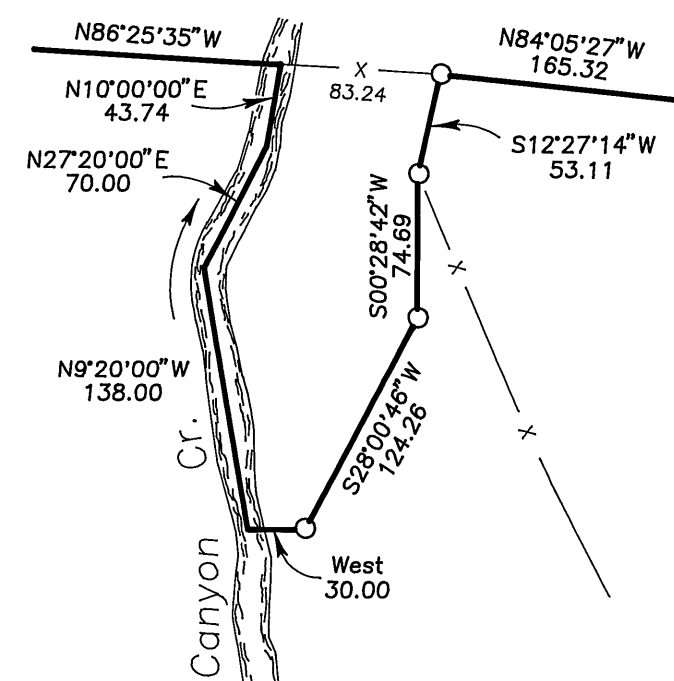

### NARRATIVE

This survey was performed at the request of Keith Tuttle. The purpose of this survey was to locate the existing fence line between Mr. Tuttle and Mr. Taylor and to set the monuments as shown hereon. The monuments are set at positions which Mr. Tuttle pointed out to me.

After searching the available records pertaining to this survey, I found several of the monuments that were set in 1989, during Survey No. 1105 and the S1/16 corner set in 1989, by Doug Ferguson during Survey No. 1034.

This survey was performed to support a litigation between MR. Tuttle and Mr. Taylor, and the monuments set are the result of that litigation.

RECEIVED AND  
FILED

NOV 13 1998

OFFICIAL COUNTY SURVEYOR  
Attest: *[Signature]*

REGISTERED  
PROFESSIONAL  
LAND SURVEYOR

*[Signature]*  
OREGON  
SEPT 19, 1995  
JACK L. WATSON  
2734

Renewal Date 6/30/2000

### CORNERSTONE SURVEYING, Inc.

233 S. Canyon Blvd., John Day, Oregon 97845  
(541) 575-1813

MAP OF SURVEY  
SITUATED IN THE NE1/4, SE1/4, AND NW1/4  
SECTION 11, T15S, R31E, W.M.

GRANT COUNTY, OREGON

SURVEYED FOR: **KEITH TUTTLE**

SURVEYED BY : Jack Watson

DRAWN BY : Jack Watson

Date: 1/9/97  
to  
10/27/98

MAP OF SURVEY NO. 1493