

T12S R34E

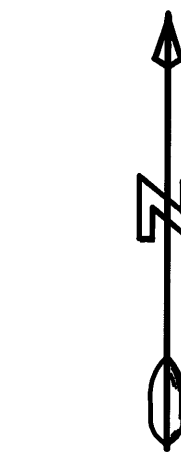
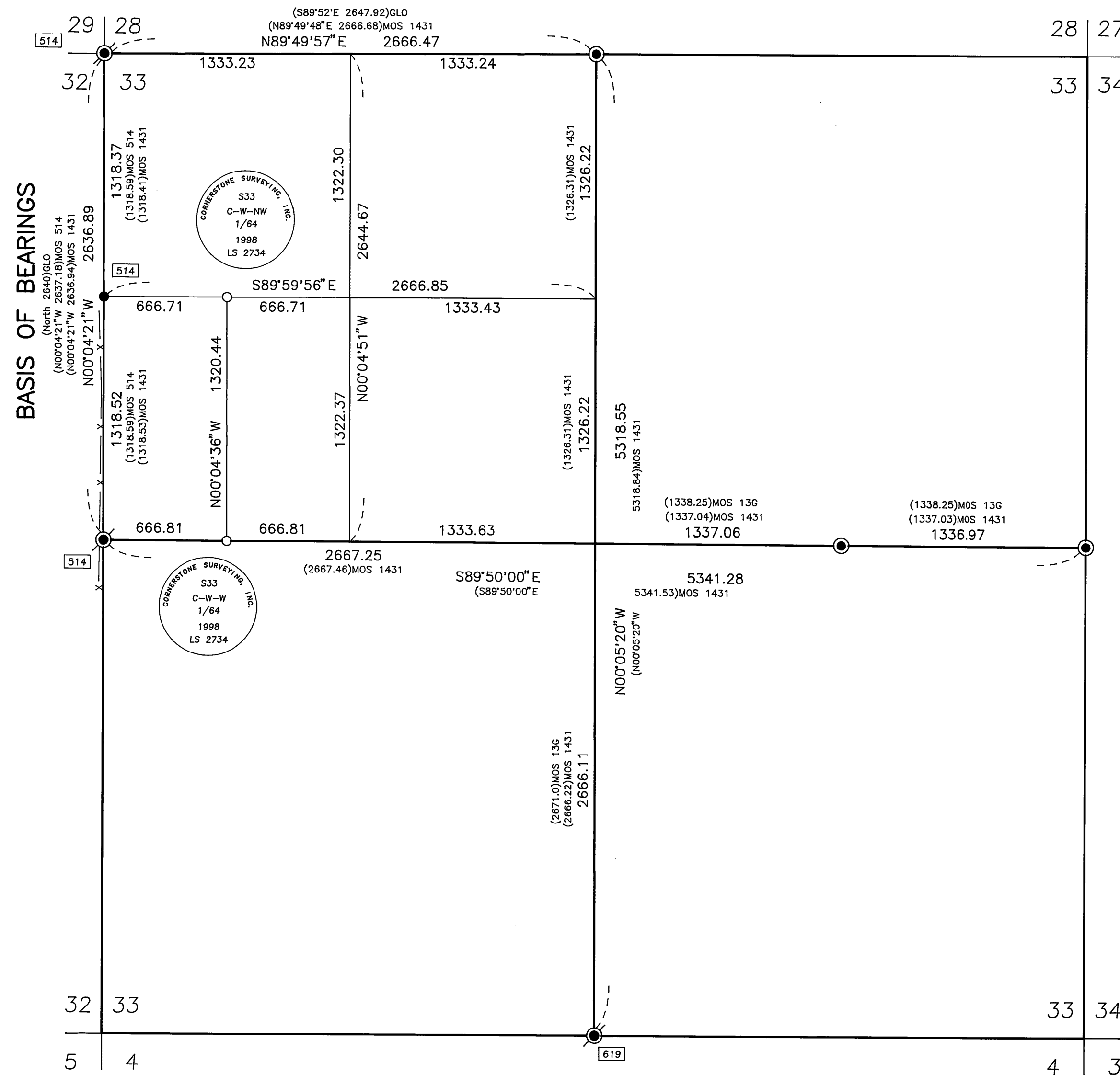

Scale 1"=500'

BASIS OF BEARINGS

Record Map of Survey No. 514
As Shown

LEGEND

- Found 2 1/2" aluminum pipe with attached 2 1/2" aluminum cap, see Record Map of Survey No. 1431.
- ⊗ Found 1 1/2" iron pipe with attached Grant County Surveyor brass cap.
- Found 5/8" iron pin, no cap.
- Set 5/8"x30" iron pin with attached 2" aluminum cap marked as shown.
- X—X Fence Line
- () Record bearing and distance.
- Found monument, see record survey number shown in box.

Narrative

This survey was performed at the request of Bob Kimberling. The purpose of this survey was to survey and monument the corners of the W1/2SW1/4NW1/4 of Section 33.

After searching the available records pertaining to this survey, I found that the controlling corners of Section 33 have been remonumented during the course of three surveys. I found and accepted the position of the controlling corners as shown, and subdivided the section to establish the position of the NE and SE corners of the W1/2SW1/4NW1/4.

RECEIVED AND
FILED

JUL 31 1998

OFFICE OF COUNTY SURVEYOR
John L. Watson

REGISTERED
PROFESSIONAL
LAND SURVEYOR

John L. Watson
OREGON
SEPT 19, 1995
JACK L. WATSON
2734

Renewal Date 6/30/2000

CORNERSTONE SURVEYING, Inc.

233 S. Canyon Blvd., John Day, Oregon 97845
(541) 575-1813

MAP OF SURVEY
SUBDIVISION OF SECTION 33, T12S, R34E, W.M.

GRANT COUNTY, OREGON

SURVEYED FOR: **Bob Kimberling**

SURVEYED BY: Jack Watson

Date: 7/28/98

DRAWN BY: Jack Watson

MAP OF SURVEY NO. 1486