

# NARRATIVE

This survey was performed at the request of the Grant County Road Department. The purpose of which is to define and monument the right of way on a portion of County Road #24. This survey commenced in June of 1997 and was completed in January of 1998.

In order to perform this survey, a search was made for all pertinent surveys, maps of survey, and deed descriptions (see references). A closed control traverse was ran and Public Land Survey corners (including adjacent Mineral Survey corners) in the immediate vicinity were tied as shown. It is found that Government Lots have been created in Sections 2, 3, 10 & 11, T.9S., R.35E., W.M., due to fractional areas resulting from various Mineral Claim Surveys.

The portion of this project from centerline station 0+00 to 50+77.20 is a proposed alignment over unimproved ground. Right of way is located which accommodates that proposed alignment, construction cuts and fills and improvements.

From station 50+77.20 to 231+62.34, the existing roadway was field tied and centerline geometry was created as shown to accommodate this roadway. Right of way was located to accommodate the existing roadway and cut and fill slopes.

There are 12 separate ownerships effected by this survey. Such ownerships are referred to as Parcels 1 through 12 on this map and accompanying legal descriptions.

## REFERENCES

G.L.D. Plat T. 9S., R.35E., W.M.  
Supplemental Plat of Section 11, T. 9S., R.35E., W.M.  
G.L.D. Plat T. 9S., R.35-1/2E., W.M.

## GRANT COUNTY MAPS OF SURVEY

270 828  
537 993  
575 1454  
757

## DEED REFERENCES

Book 92, Page 600  
Book 92, Page 600  
Book 111, Page 481  
Book 125, Page 612  
Book 125, Page 614

Microfilm #910934  
Microfilm #912108  
Microfilm #932438  
Microfilm #932439

## MINERAL CLAIM SURVEYS

342 637  
344 650A  
601 650B

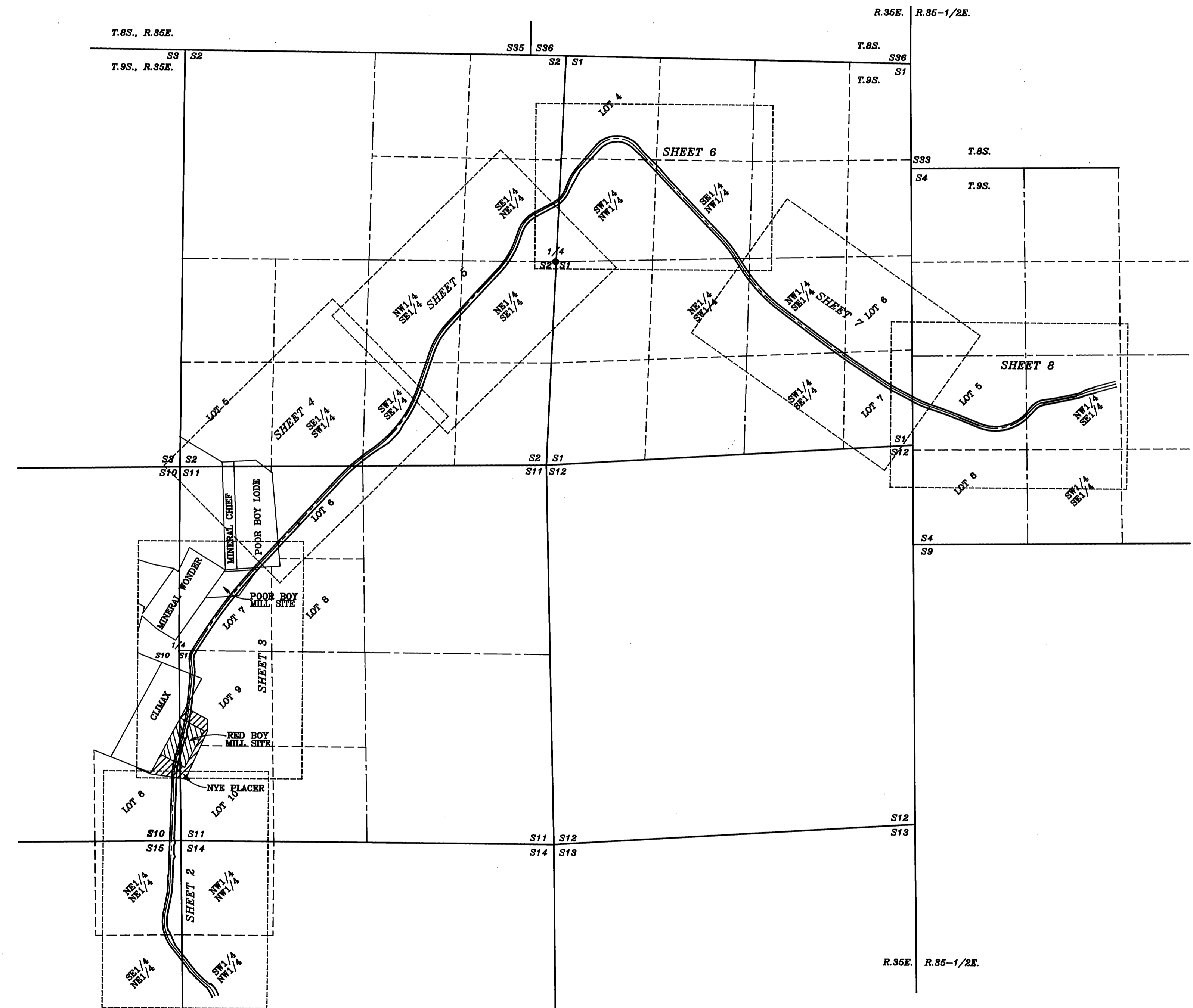
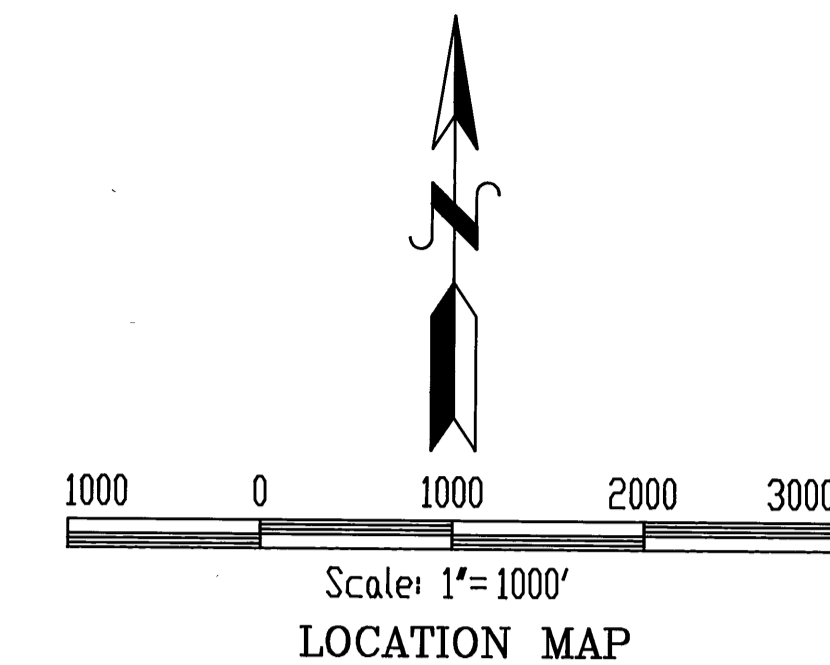

## MAP OF SURVEY

A PORTION OF GRANT COUNTY ROAD 24  
RIGHT OF WAY SURVEY

SURVEYED FOR	GRANT COUNTY ROAD DEPARTMENT
SURVEYED BY	D.M.F. & D.M.F. & K.H.D. JUNE 1997 - JAN. 1998
SCALE:	DRAWN BY: K.H.D. JAN. 1998

Ferguson Surveying

REGISTERED  
PROFESSIONAL  
LAND SURVEYOR

OREGON  
JULY 12, 1989  
DOUGLAS M. FERGUSON  
848

RENEWAL DATE:  
12/31/98

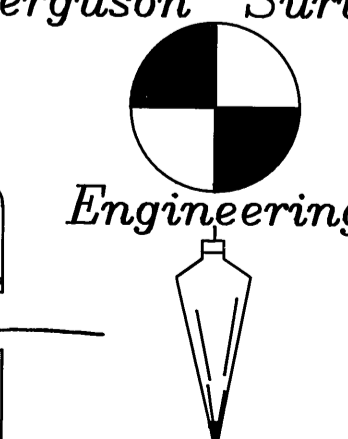

MT. VERNON, OREGON  
PHONE (541) 932-4520  
FAX (541) 932-4430  
EMAIL DFSE@EONL.COM

RECEIVED AND  
FILED

FEB 17 1998

OFFICE OF COUNTY SURVEYOR  
Grant County, Oregon  
Attest: *[Signature]*

SHEET 1 OF 8

GRANT COUNTY MAP OF SURVEY #1463