

CERTIFICATE OF SURVEY NO.

S.W.¼ OF THE S.W.¼, SEC. 14, T.13 S., R.31 E., W.M.
GRANT COUNTY, OREGON

SURVEYOR'S NARRATIVE

THE PURPOSE OF THIS SURVEY IS TO CREATE A NON-RESIDENTIAL TELECOMMUNICATION SITE ON PRIVATE GROUND. I USED A TRIMBLE RTK- 4000 SSI - GPS FOR MY SURVEY. THE SOUTHWEST CORNER OF SECTION 14 WAS SHOWN ON THE BAGETT'S SURVEY, SO IT MADE IT EASY TO FIND. I FOUND IT IN GOOD SHAPE AND WELL MARKED. I ALSO LOOKED FOR THE SOUTH QUARTER CORNER OF SECTION 14, BUT FOUND NOTHING.

LINE TABLE		
LINE	LENGTH	BEARING
L1	13.99	S76°01'46"E
L2	99.79	N28°49'03"E
L3	137.15	N16°32'14"E
L4	110.81	N01°36'34"E
L5	175.66	N11°20'55"W
L6	95.55	N08°41'11"W
L7	97.47	N17°25'00"E
L8	287.10	N31°00'30"E
L9	39.14	S84°41'36"E
L10	443.51	S36°08'22"E
L11	282.43	S39°45'15"E
L12	192.47	S44°06'50"E
L13	236.44	S37°28'15"E
L14	213.61	S30°37'48"E
L15	476.68	S24°58'41"E
L16	330.78	S31°49'23"E
L17	153.79	S48°10'11"E
L18	257.31	S40°42'17"E
L19	42.60	S17°58'37"E
L20	45.46	S17°27'32"W
L21	160.56	S38°14'59"W
L22	153.83	S32°57'17"W
L23	271.63	S17°51'09"W
L24	236.49	S41°17'13"W
L25	959.40	S64°28'21"W
L26	308.98	S56°03'28"W
L27	311.50	S54°25'30"W
L28	116.58	S72°24'02"W
L29	75.14	N86°49'13"W
L30	123.42	S75°21'30"W
L31	49.92	S13°44'58"W
L32	222.03	S29°43'51"E
L33	144.21	S23°52'36"W
L34	60.59	S32°59'50"E

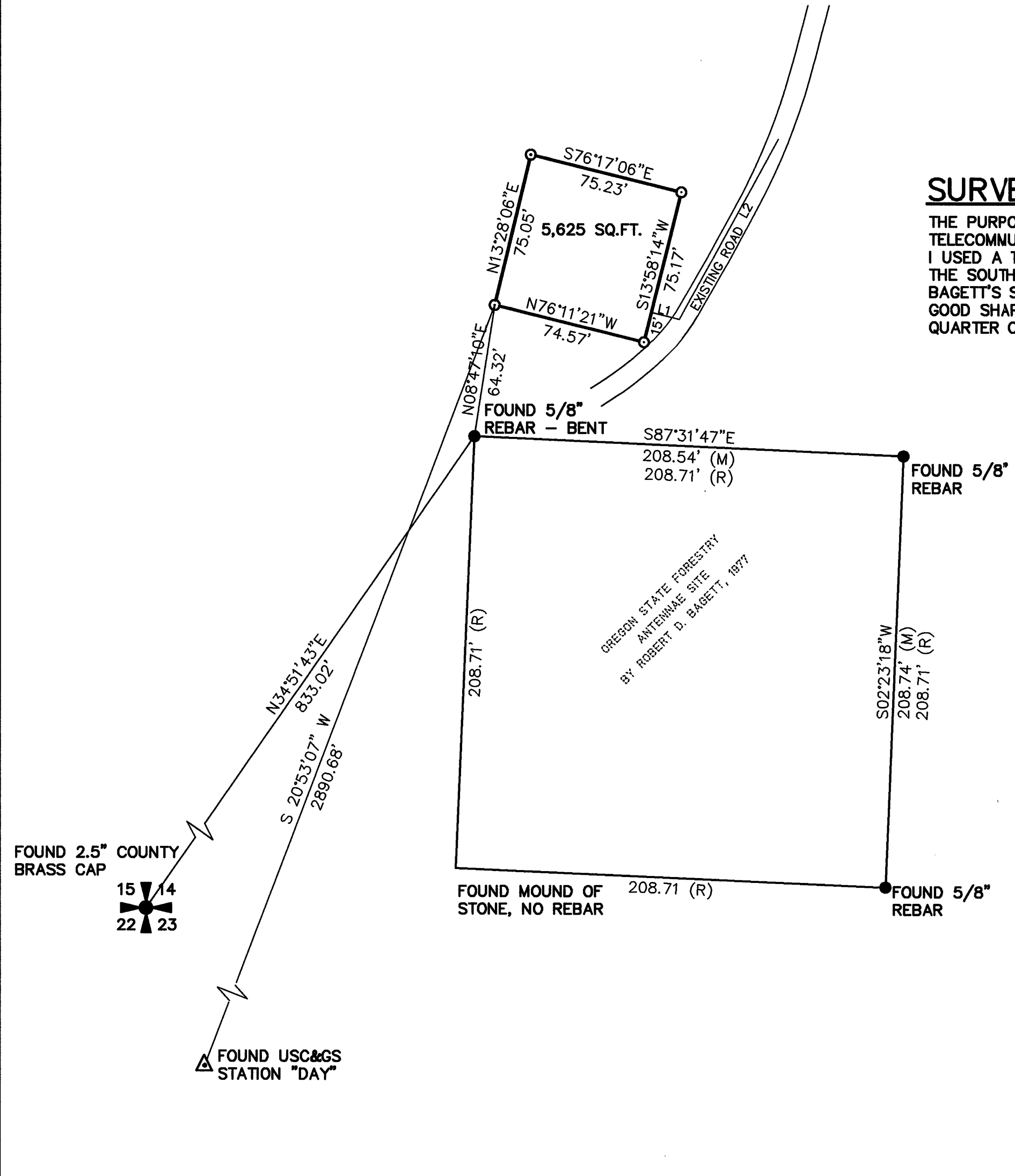
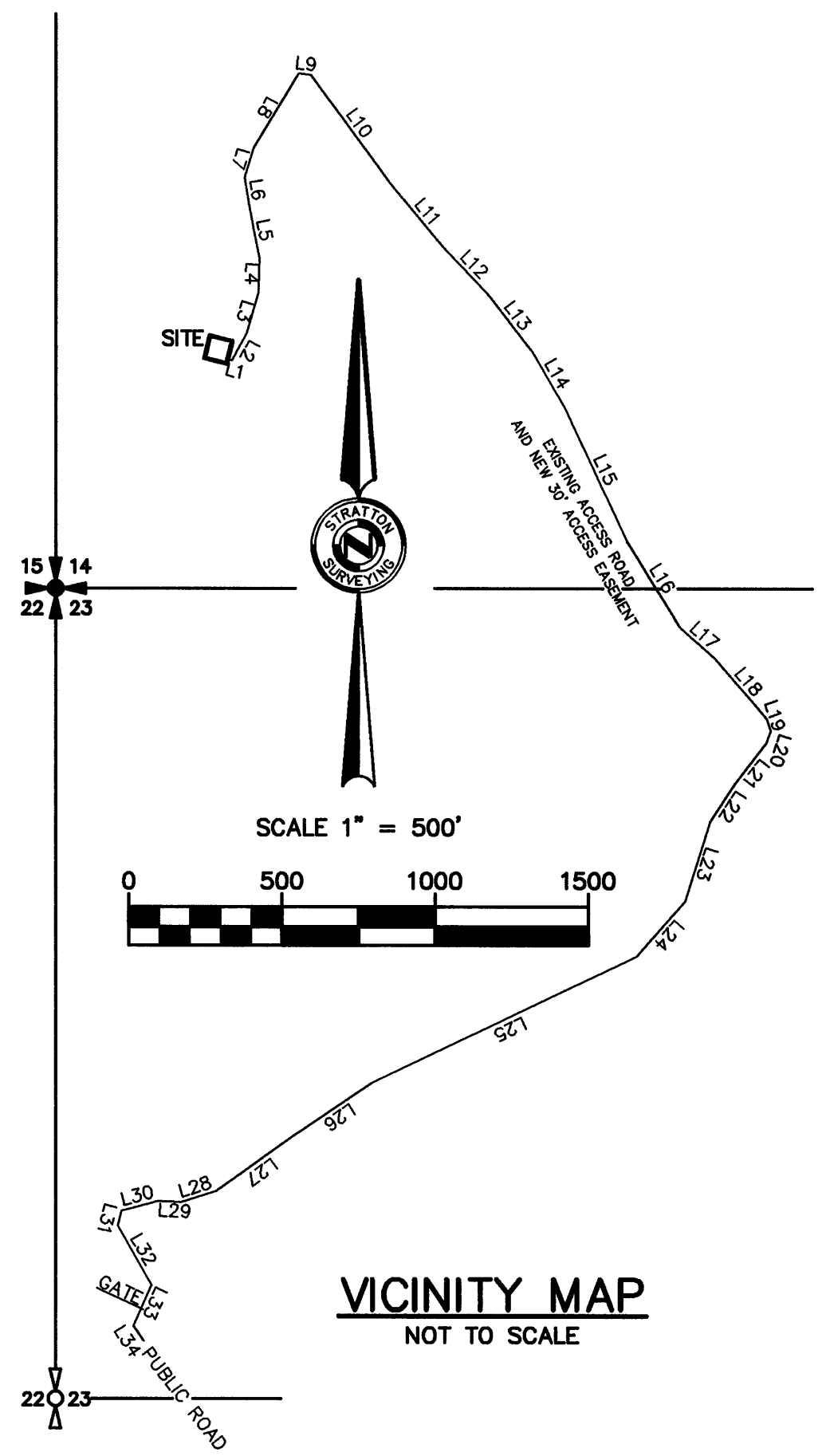

DESCRIPTION

THAT PORTION OF THE SOUTHWEST QUARTER OF THE SOUTHWEST QUARTER OF SECTION 14, TOWNSHIP 13 SOUTH, RANGE 31 EAST, W.M., GRANT COUNTY, OREGON, DESCRIBED AS FOLLOWS:

COMMENCING AT THE SOUTHWEST CORNER OF SAID SECTION; THENCE NORTH 34° 51' 43" EAST 833.02 FEET TO A FOUND 5/8" REBAR SET BY ROBERT D. BAGETT AT THE NORTHWEST CORNER OF A 1.0 ACRE TRACT FOR THE OREGON STATE FORESTRY DEPARTMENT; THENCE NORTH 8° 47' 10" EAST 64.32 FEET TO THE TRUE POINT OF BEGINNING;

THENCE NORTH 13° 28' 06" EAST 75.05 FEET; THENCE SOUTH 76° 17' 06" EAST 75.23 FEET; THENCE SOUTH 13° 58' 14" WEST 75.17 FEET; THENCE NORTH 76° 11' 21" WEST 74.57 FEET TO THE TRUE POINT OF BEGINNING.

CONTAINING 5,625 SQUARE FEET.

TOGETHER WITH AND SUBJECT TO EASEMENTS, RESERVATIONS, COVENANTS AND RESTRICTIONS, OF RECORD AND IN VIEW.

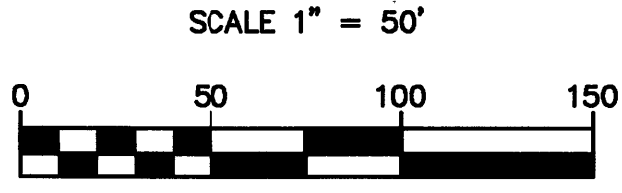

SCALE 1" = 50'

BASIS OF BEARING
TRUE NORTH G.P.S.
EQUIPMENT USED
TRIMBLE RTK - 4000 SSI - GPS

LEGEND

- = SET 5/8" x 30" REBAR LS1111
- = FOUND AS INDICATED
- △ = FOUND AS INDICATED
- (R) = RECORD, SURVEY BY ROBERT D. BAGETT-1977
- (M) = MEASURED

REGISTERED
PROFESSIONAL
LAND SURVEYOR
Robert H. Stratton
JULY 22, 1977
ROBERT H. STRATTON
1111
RENEWAL DATE: 06/30/98

SURVEY FOR
**UNITED STATES
CELLULAR**
(JOHN DAY SITE)

INDEX			
¼ ¼	SEC	T.	R.
14	13S	31E	

**STRATTON SURVEYING
& MAPPING**
7525 W. DESCHUTES PL. UNIT 1C
KENNEWICK, WA 98336
(509) 735-7364
FAX: (509) 735-6560
survey@3-cities.com

2381RS-1.DWG	
DATE: 08/05/97	SHT. 1 OF 1
DRAWN BY: K.K.	JOB # 2381