

MAP OF SURVEY NO. 729 AS SHOWN

LEGEND

- FOUND 1/2" I.D. GALV. IRON PIPE (SEE MAP OF SURVEY NO. 110)
- FOUND 5/8" IRON PIN (UNLESS OTHERWISE NOTED)
- SET 5/8" X 30" IRON PIN WITH ATTACHED YELLOW PLASTIC CAP MARKED BGB SURVEY MARKER.
- () RECORD BEARING AND DISTANCE
- FOUND MONUMENT FROM RECORDED SURVEY NO. [] SURVEY NO. APPEARS IN BOX.

NARRATIVE

THIS SURVEY WAS PERFORMED AT THE REQUEST OF SHARON LIVINGSTON. THE PURPOSE OF THIS SURVEY WAS TO SET MONUMENTS AT THE CORNERS OF MRS. LIVINGSTON'S DEED LINES AS DESCRIBED IN BOOK 100, PAGE 186-188, DEED RECORDS, WHICH DESCRIBES LOT 7 AND LOT 8, SAVE AND EXCEPT THE WEST 20 FEET OF LOT 8, ALL IN BLOCK 14, LCI ADDITION TO THE TOWN OF LONG CREEK.

A SEARCH WAS MADE OF THE AVAILABLE RECORDS PERTAINING TO THIS SURVEY. FIELD MEASUREMENTS WERE MADE TO LOCATE EXISTING MONUMENTS. NEW MONUMENTS WERE SET IN ACCORDANCE WITH THE EVIDENCE FOUND AND THE DEED RECORD.

DURING THIS SURVEY, WE RETRACED APPURTENANT PORTIONS OF RECORD SURVEY NOS 110, 408, AND 729, AS SHOWN. I PERFORMED THESE SURVEYS IN MAY 1968, JULY 1976 AND SEPTEMBER 1982 RESPECTIVELY. WE SEARCHED FOR BUT FOUND NO CORNER EVIDENCE IN LOTS 7 AND 8. I FOUND NO RECORD OF ANY MONUMENTATION IN BLOCK 14.

I HELD THE POSITION OF THE FOUND IRON PIPE MONUMENT AT THE SW CORNER OF LOT 12, BLOCK 13 AND HELD THE EASTING POSITION OF THE FOUND MONUMENT AT THE NW CORNER OF LOT 12 AS SHOWN. I EXTENDED THE SOUTH LINE OF LOT 12, BLOCK 13 AND SET THE SOUTHERN TWO PINS AS SHOWN. FROM THESE PINS I RAN PARALLEL WITH THE MONUMENTS FOUND ON THE EAST SIDE OF B STREET, AND SET THE NE AND NW CORNERS AT LCI ADDITION PLAT RECORD DISTANCE.

BASIS OF BEARINGS
(S89°14'E) S89°14'00"E

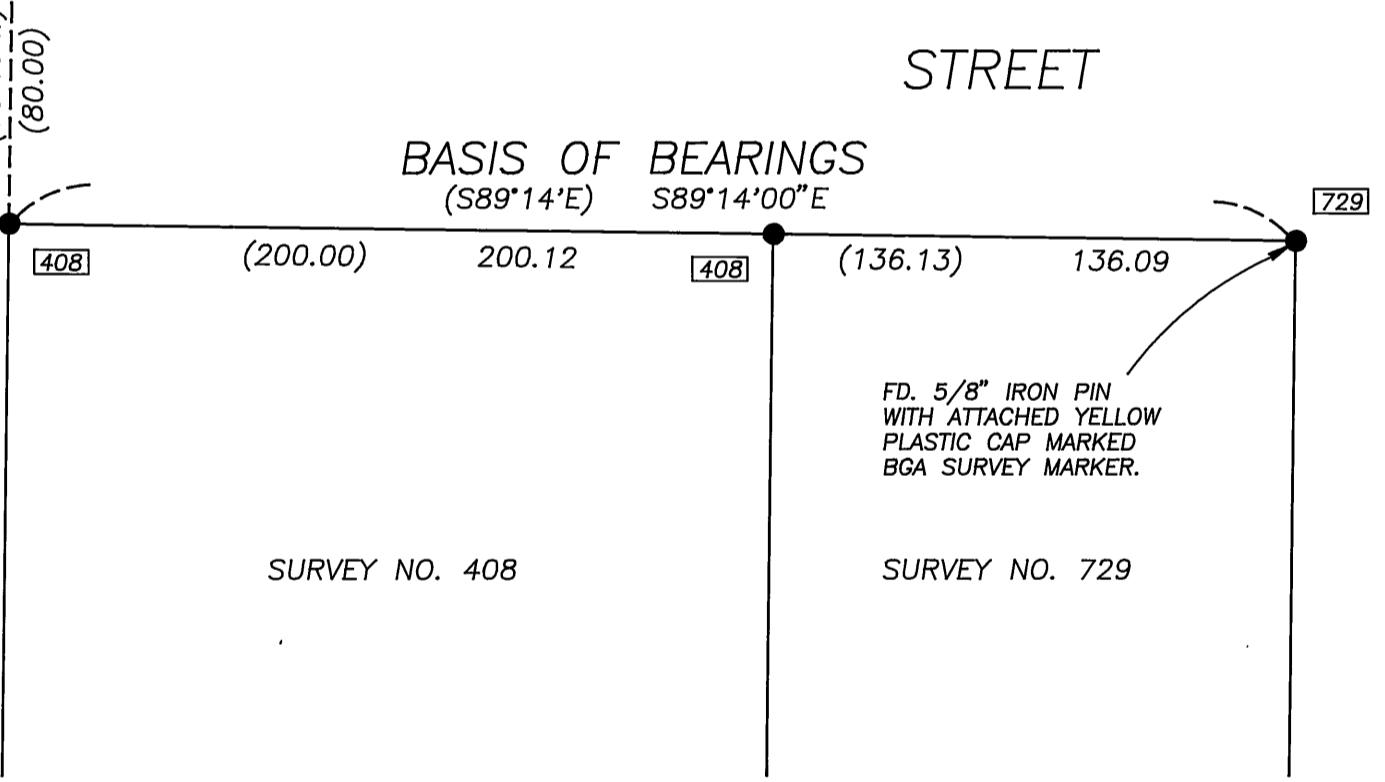

REFERENCES

RECORD MAP OF SURVEY NO.'S 110, 408 AND 729 DEED RECORD BOOK 100 PAGE 186-188

RECEIVED AND FILED

Aug 14, 1997
OFFICE OF COUNTY SURVEYOR
Robert D. Bagett
ATTEST: *Michael C. Spang*

REGISTERED PROFESSIONAL LAND SURVEYOR

Robert D. Bagett
OREGON
JULY 12, 1983
ROBERT D. BAGETT
598
Renewal Date 12/31/97

BAGETT, GRIFFITH & BLACKMAN
217 N. Canyon Blvd. John Day, Oregon

MAP OF SURVEY		
SW1/4 SECTION 10, T.10S., R.30E. W.M.		
LOT 7 AND EAST 30' OF LOT 8		
BLOCK 14 L.C.I. ADDITION		
TOWN OF LONG CREEK,		
GRANT COUNTY, OREGON		
SURVEYED FOR	SHARON LIVINGSTON	
SURVEYED BY	RDB & SDF & DEM	6/12/97
Scale: 1" = 50'	Drawn by: M.C.S.	