

SUBDIVISION OF SECTION 2,
T.11S., R.26E., WM.,
GRANT COUNTY, OREGON.

SURVEY BY: Douglas M. Ferguson, P.L.S. 848
D. Mitchell Ferguson, Surv. Tech.

DRAWN BY: Kenneth H. Delano Jr, L.S.I.T.

SURVEY FOR: Prairie Wood Products

SURVEY COMMENCED: November, 1996

SURVEY COMPLETED: February, 1997

Ferguson Surveying

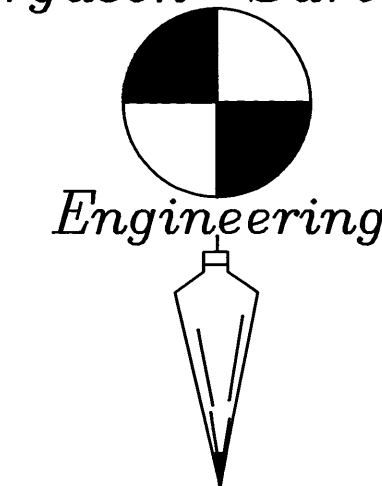

MT. VERNON, OREGON
PHONE (541) 932-4520
FAX (541) 932-4430

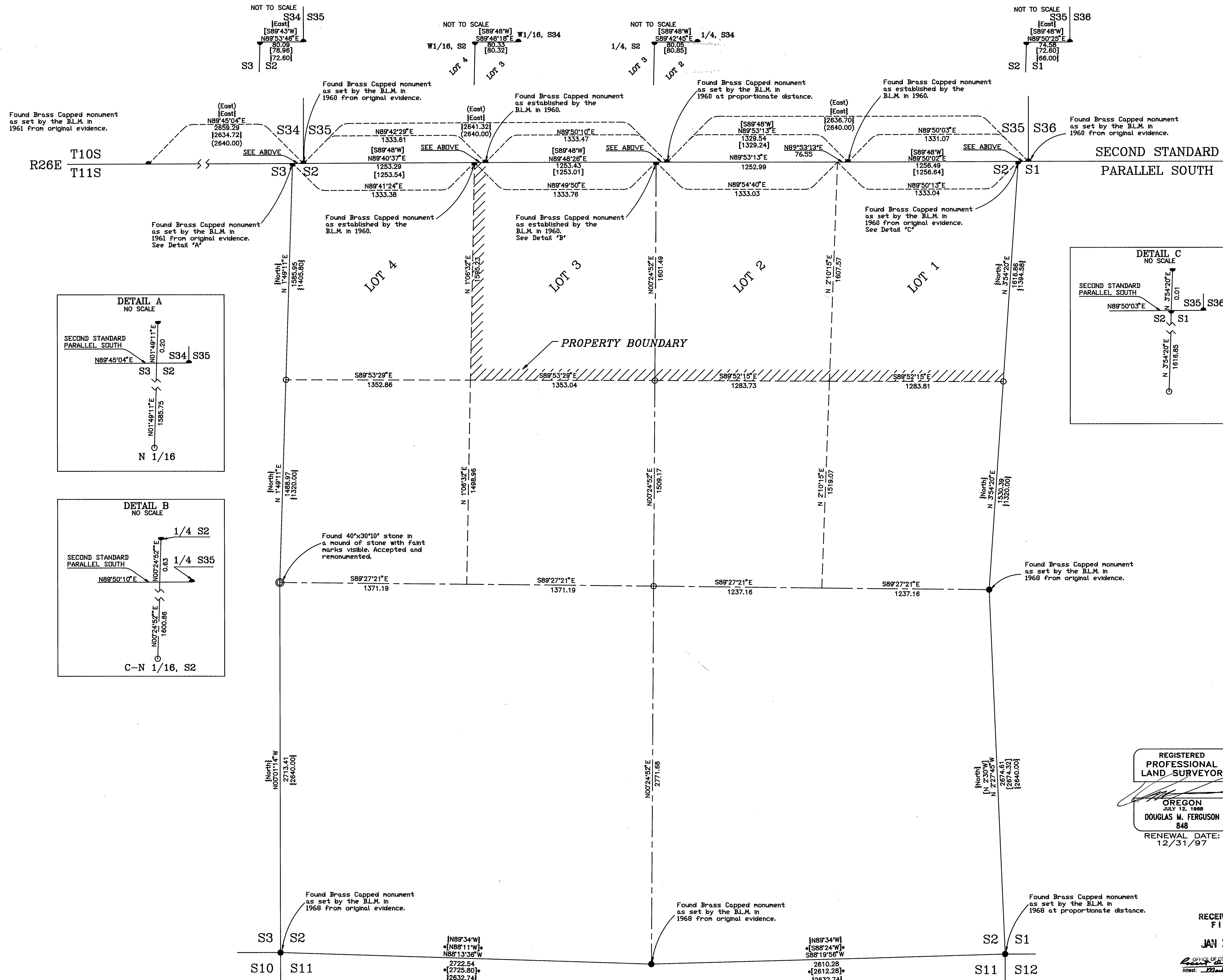
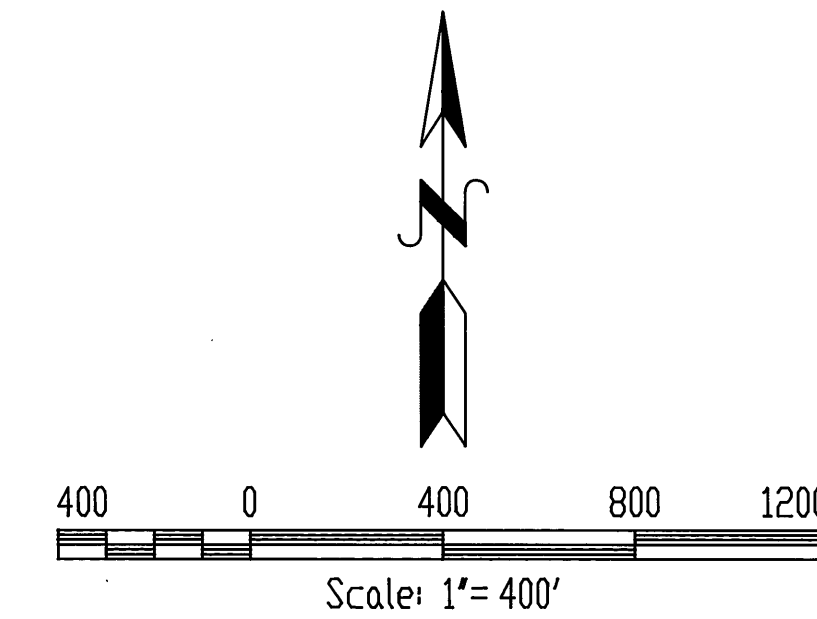

- Section Lines
- Center Section Lines
- Subdivisional Lines
- Found monument of record. See note at corner.
- Found original evidence. See note at corner.
- Set 3"x30" aluminum monument.
- () Record bearing/dist. as recorded by E. Thatcher in 1879 under G.L.D. Contract #325
- () Record bearing/dist. as recorded by A. York in 1880 under G.L.D. contract #371
- [] Record bearing/dist. as recorded by C.A. White in 1960 during a dependant resurvey of the Second Standard Parallel South by the B.L.M.
- * [] Record bearing/dist. as recorded by F. Brooks in 1968 during a dependant resurvey of the subdivisional lines of T.11S, R.26E., W.M. by the B.L.M.

HISTORY

The North line of T.11S, R.26E., W.M. (Second Standard Parallel South) was originally survey by E. Thatcher in 1879 under G.L.D. Contract No. 325. Thatcher ran East along the TWP. line setting corners at 40 chain intervals.

In 1880, under G.L.D. Contract No. 371, A. F. York ran East along the subject TWP. line placing his distance measurements along that line and calling the corners set by Thatcher.

In 1881, York again retraced the Second Standard Parallel South and subdivided T.11S, R.26E., W.M., setting closing corners along the North TWP. line.

In 1960, C. Albert White of the United State Department of the Interior, Bureau of Land Management (B.L.M.) performed a Dependent Resurvey of the North, South and West boundaries of T.10S, R.26E., W.M. (See Grant County M.D.S. 132). That survey recovered original corners, proportioned lost corners and established closing one quarter corners along the subject Second Standard Parallel South as shown on this map.

In 1968, F.A. Brooks of the B.L.M. performed a Dependent Resurvey of in Sections 11 and 12 and along the boundary between Sections 1 and 2 in T.11S, R.26E., W.M. as shown on Grant County M.D.S. 250.

NARRATIVE

This survey was performed at the request of "PRAIRIE WOOD PRODUCTS". The purpose of which is the location of their boundaries in Section 2, T.11S, R.26E., W.M. as shown.

The survey records outlined in the "HISTORY" are obtained and researched. In order to meet the requirements of this survey, Section 2, T.11S, R.26E., W.M. is subdivided as shown. The only pertinent corner which has not been previously re-established or remonumented is the 1/4 corner between sections 2 and 3. This corner is found and remonumented as shown. The subject section 2 is then subdivided in a normal manner, thus locating the center 1/4 and required interior corners as shown.

REGISTERED
PROFESSIONAL
LAND SURVEYOR

OREGON
JULY 12, 1989
DOUGLAS M. FERGUSON
848
RENEWAL DATE:
12/31/97

RECEIVED AND
FILED

JAN 21 1998

OFFICE OF COUNTY SURVEYOR
Grant County, Oregon
Attest: *[Signature]*