

RECORD OF SURVEY PLAT  
TABOR 1995 CADASTRAL SURVEY, CONTRACT NO. 53-04R3-5-44.  
PERFORMED FOR THE USDA-FOREST SERVICE, UMATILLA NATIONAL FOREST.  
SECTION 26, T8S., R35E., W.M., GRANT COUNTY, OREGON.

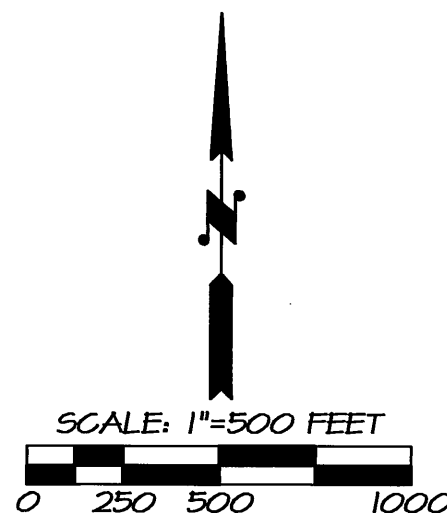

BASIS OF BEARINGS: LINE BETWEEN THE WEST ONE-QUARTER CORNER MONUMENT AND NORTHWEST CORNER MONUMENT BEING NORTH 00°36'41" EAST AS REPORTED ON SURVEY NO. 828.

FIELD BOOK REFERENCE:  
BOOK 1 OF 1, TABOR CADASTRAL SURVEY.

LEGEND

- - CORNER ESTABLISHED BY THIS SURVEY. MONUMENTED WITH 2 1/2 INCH ALUMINUM CAP ON 2 1/2 INCH BY 30 INCH ALUMINUM PIPE UNLESS OTHERWISE NOTED. CORNER RECORD FILED SEPARATELY.
- ⊙ - FOUND AND ACCEPTED EXISTING CORNER SET BY PLS 1099, PER GRANT CO. SURVEY NO. 828. CORNER MONUMENTS ARE 2 1/2" BRASS CAPS ON A 2 1/2 INCH GALVANIZED IRON PIPE.
- ⊖ - FOUND AND REJECTED CORNER SET BY PLS 1099, PER GRANT CO. SURVEY NO. 828.
- ⊕ - FOUND AND ACCEPTED EXISTING CORNER SET BY PLS 644, PER GRANT CO. SURVEY NO. 1019. CORNER MONUMENT IS A 2 1/2" ALUMINUM CAP ON A 2 1/2 INCH ALUMINUM PIPE.
- (NFSL) - INDICATES NATIONAL FOREST SYSTEM LANDS.
- (PVT) - INDICATES PRIVATE OWNERSHIP.
- - NATIONAL FOREST SYSTEM BOUNDARY POSTED WITH 6 FOOT STEEL OR WOOD FENCE POSTS WITH 54-2 (NATIONAL FOREST BOUNDARY) SIGNS ATTACHED.
- (XOX)R1 - RECORD BEARING AND DISTANCE OF GLO SURVEY OF HERMAN D. GRADON CONTRACT NO. 449, DATED MARCH 11, 1884.
- (XOX)R2 - RECORD BEARING AND DISTANCE OF GARY L. LANGLITZ SURVEY, GRANT COUNTY SURVEY NO. 828, DATED 1983.

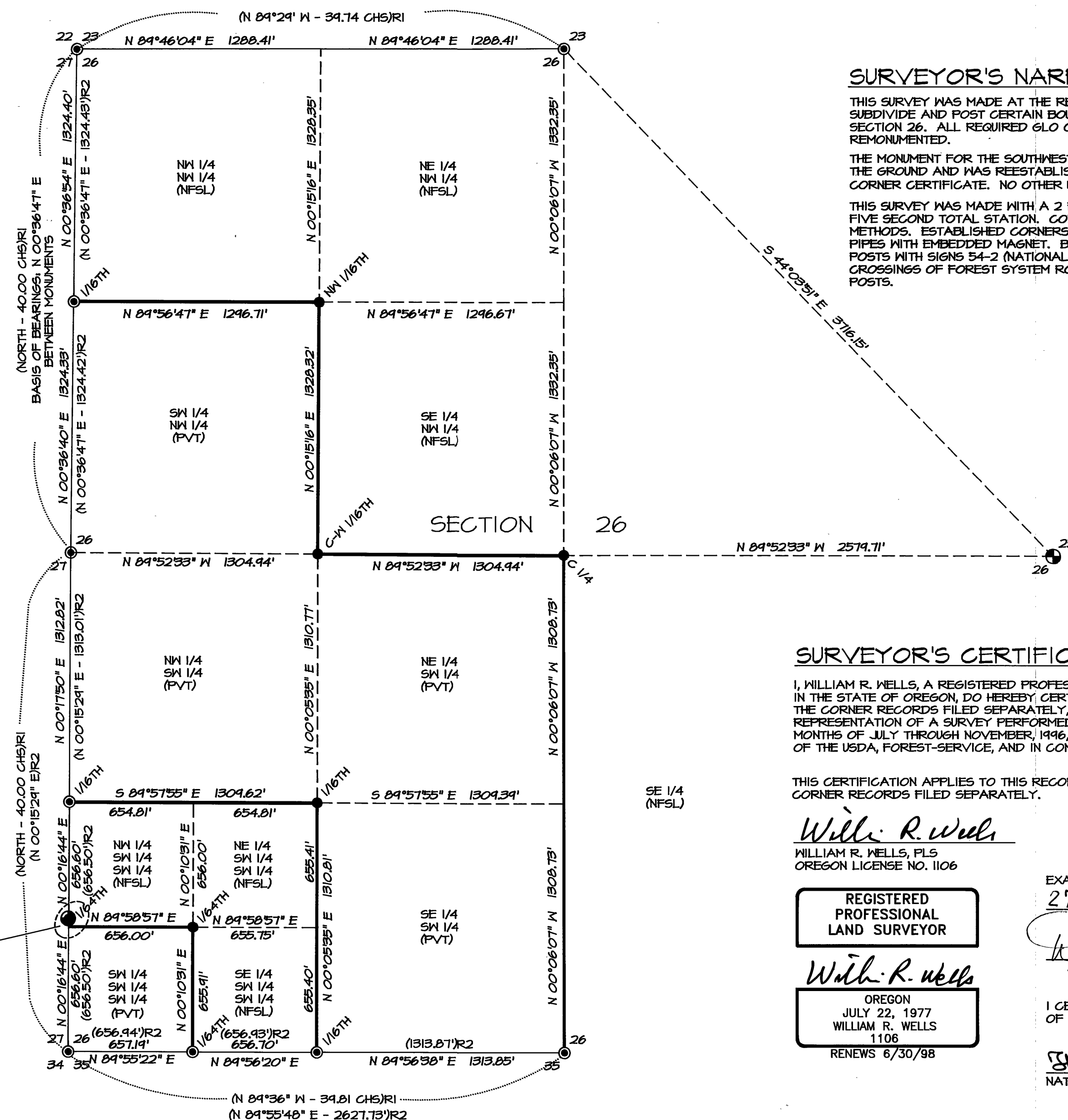
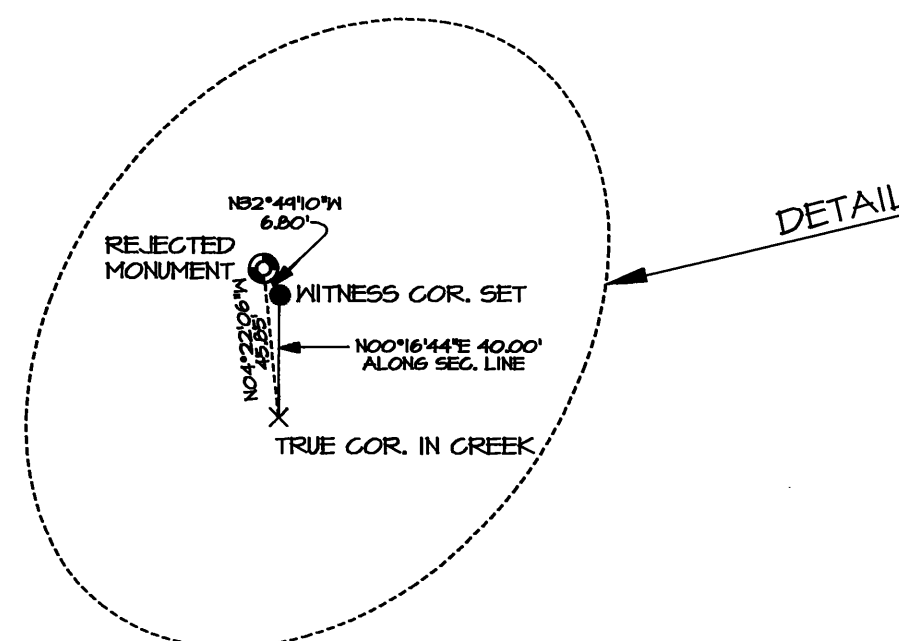

SURVEYOR'S NARRATIVE

THIS SURVEY WAS MADE AT THE REQUEST OF THE UMATILLA NATIONAL FOREST TO PARTIALLY SUBDIVIDE AND POST CERTAIN BOUNDARIES OF NATIONAL FOREST SYSTEM LANDS WITHIN SECTION 26. ALL REQUIRED GLO CONTROLLING CORNERS HAD BEEN RECOVERED AND REMONUMENTED.

THE MONUMENT FOR THE SOUTHWEST CORNER OF SECTION 26 HAD BEEN REMOVED FROM THE GROUND AND WAS REESTABLISHED BY SURVEY AS EXPLAINED ON THE ACCOMPANYING CORNER CERTIFICATE. NO OTHER UNUSUAL SITUATIONS WERE ENCOUNTERED.

THIS SURVEY WAS MADE WITH A 2 PERSON CREW USING A SOKKIA SET 4-B AUTOMATIC FIVE SECOND TOTAL STATION. CONTROL TRAVERSE WAS ADJUSTED BY LEAST SQUARES METHODS. ESTABLISHED CORNERS WERE MONUMENTED WITH 2 1/2" BY 30" ALUMINUM CAPPED PIPES WITH EMBEDDED MAGNET. BOUNDARY LINES WERE POSTED WITH 6 FOOT STEEL FENCE POSTS WITH SIGNS 54-2 (NATIONAL FOREST BOUNDARY) SIGNS ATTACHED. BOUNDARY LINE CROSSINGS OF FOREST SYSTEM ROADS WERE MARKED WITH 4" BY 4" TREATED WOOD POSTS.

SURVEYOR'S CERTIFICATE

I, WILLIAM R. WELLS, A REGISTERED PROFESSIONAL LAND SURVEYOR IN THE STATE OF OREGON, DO HEREBY CERTIFY THAT THIS PLAT, AND THE CORNER RECORDS FILED SEPARATELY, ARE A CORRECT REPRESENTATION OF A SURVEY PERFORMED BY ME DURING THE MONTHS OF JULY THROUGH NOVEMBER, 1996, AT THE REQUEST OF THE USDA, FOREST-SERVICE, AND IN CONFORMANCE WITH MY CONTRACT.

THIS CERTIFICATION APPLIES TO THIS RECORD OF SURVEY AND CORNER RECORDS FILED SEPARATELY.

*William R. Wells*  
WILLIAM R. WELLS, PLS  
OREGON LICENSE NO. 1106

REGISTERED  
PROFESSIONAL  
LAND SURVEYOR

*William R. Wells*  
OREGON  
JULY 22, 1977  
WILLIAM R. WELLS  
1106  
RENEWS 6/30/98

EXAMINED AND ACCEPTED FOR THE U.S. FOREST SERVICE THIS  
27<sup>TH</sup> DAY OF November, 1996

*Dennis R. Layford* COR.

I CERTIFY THAT THIS SURVEY WAS PERFORMED AT THE REQUEST OF THE UMATILLA NATIONAL FOREST.

*Thomas K. Reilly*  
NATIONAL FOREST SUPERVISOR

11/27/96  
DATE

HISTORY OF SURVEYS

1. THIS PORTION OF T8S., R35E., W.M., WAS SUBDIVIDED BY HERMAN D. GRADON, U.S. DEPUTY SURVEYOR, UNDER CONTRACT NO. 449, DATED MARCH 11, 1884.
2. PORTIONS OF THE SOUTH LINE OF SECTION 26 WERE RETRACED BY DONALD STAEBLER AS SHOWN ON GRANT COUNTY RECORD OF SURVEY NO. 424. WE FIND NO USABLE EVIDENCE FROM SURVEY NO. 424.
3. PORTIONS OF THE SOUTH AND WEST LINES OF SECTION 26 WERE RETRACED AND CERTAIN CORNERS RECOVERED OR REESTABLISHED BY GARY L. LANGLITZ, PLS 1099, IN GRANT COUNTY RECORD OF SURVEY NO. 828.
4. THE EAST 1/4 CORNER OF SECTION 26 WAS REESTABLISHED BY DUANE I. GRIFFITH, PLS 644, IN GRANT COUNTY RECORD SURVEY NO. 1019.

RECEIVED AND  
FILED

DEC 1 8 1996

OFFICE OF COUNTY SURVEYOR  
*Robert D. Bess*  
*Don E. Hollenhorst*

WILLIAM R. WELLS, PLS  
357 N.E. HWY. 11  
P.O. BOX 1696  
PENDLETON, OR 97801  
PHONE: (541) 276-6362

DATE: 9/16/96 DR. BY: DMT  
CK. BY: WRW NO: 45-338

PROJECT:  
TABOR CADASTRAL  
SURVEY

CONTRACT NO.  
53-04R3-5-44

MAP OF SURVEY NO. 1434