

T9S R31E
Sec.9 Sec.10

Point being 4458.77 ft. North and 5249.92 ft. West of the SE cor. of Sec.10, T9S, R31E. The SE corner of Section 10 is monumented with a 1 1/2" iron pipe with attached Grant County Surveyor Brass Cap.

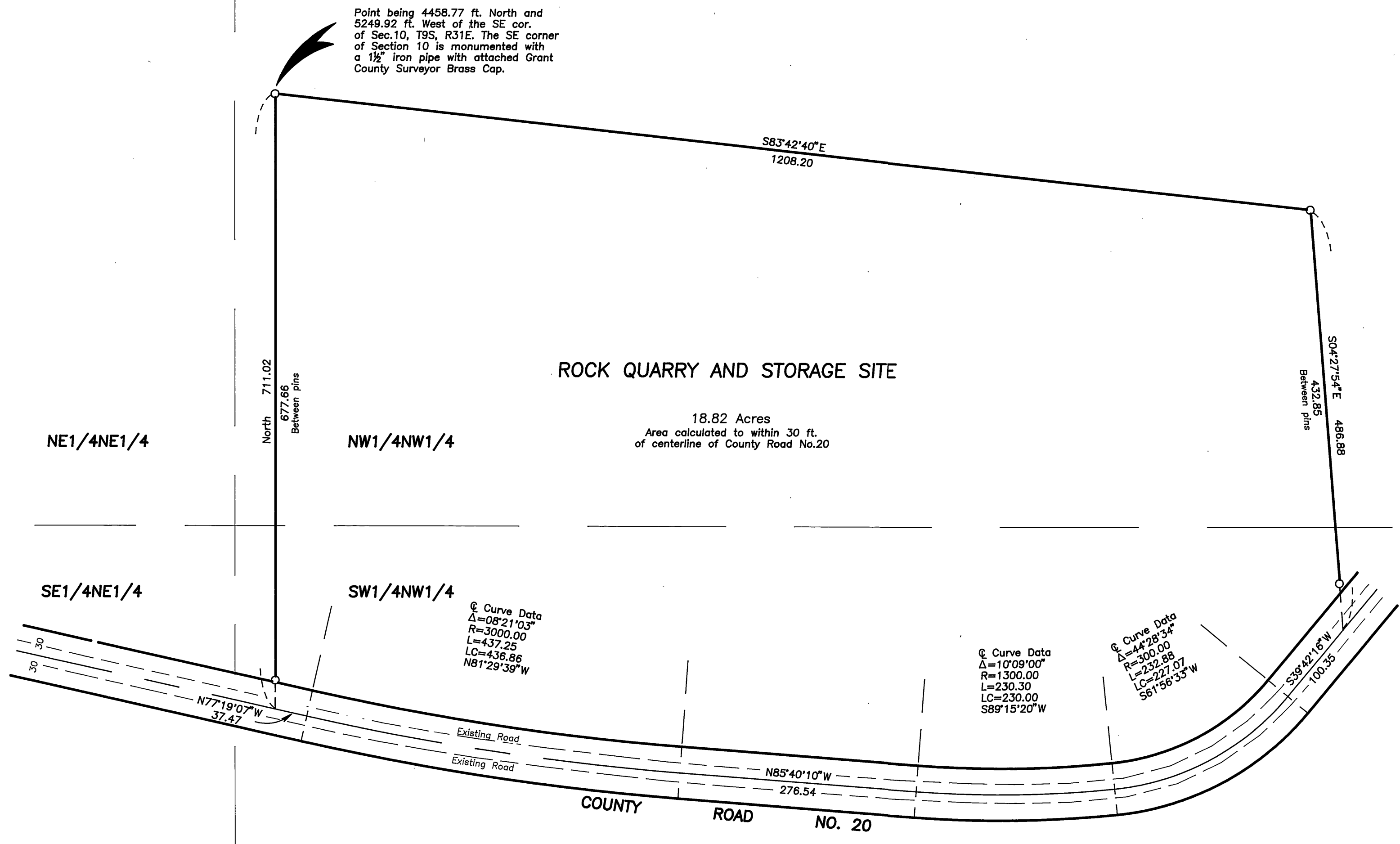

ROCK QUARRY AND STORAGE SITE
18.82 Acres
Area calculated to within 30 ft. of centerline of County Road No.20

NE1/4NE1/4

NW1/4NW1/4

SE1/4NE1/4

SW1/4NW1/4

Curve Data
Δ=08°21'03"
R=3000.00
L=437.25
LC=438.86
N81°29'39"W

Curve Data
Δ=10°09'00"
R=1300.00
L=230.30
LC=230.00
S88°15'20"W

Curve Data
Δ=44°28'34"
R=300.00
L=232.88
LC=227.07
S61°56'33"W

COUNTY ROAD NO. 20

NARRATIVE: This survey was performed at the request of Jim Walker, Assistant County Road Supervisor, acting in behalf of the County Road Department. The purpose of this survey was to delineate an area for a rock quarry and rock storage lease site.

A search was made of the available records pertaining to this survey. Field measurements were made to locate the existing County Road 20 and the SE corner of Section 10, which I monumented July 2, 1981, from original evidence. New monuments were set at locations approved by Mr. Walker, as shown hereon. I found no unusual conditions during this survey.

RECEIVED AND FILED
DEC. 30, 1994
OFFICE OF COUNTY SURVEYOR
Robert D. Baggett
ATTEST: *Jenny Russell*



BASIS OF BEARINGS
SOLAR OBSERVATION
TAKEN NEAR SW CORNER OF LEASE SITE

LEGEND
○ Set 5/8"x30" iron pin with attached aluminum cap marked BGA SURVEY MARKER.

NOTE: We drove 6 ft. long galvanized steel fence posts alongside each right of way pin set, where practical.

NOTE: The section and section subdivisional lines shown are protracted for general information only.

REGISTERED
PROFESSIONAL
LAND SURVEYOR
Robert D. Baggett
OREGON
JULY 12, 1963
ROBERT D. BAGETT
598
Renewal Date 12/31/94

BAGETT - GRIFFITH & ASSOCIATES John Day, Oregon	
MAP OF SURVEY PROPOSED ROCK PIT AND STORAGE AREA LEASE SITE SITUATED IN THE NW1/4 SEC. 10 T9S, R31E, W.M.	
GRANT COUNTY, OREGON	
SURVEYED FOR	Grant County Road Department
SURVEYED BY	RDB & SDF & GJR
Scale: 1"=100'	Drawn by: J.L.W.
	Nov. 1994 and Dec. 1994