

T7S R28E  
Sec.31

Gov't Lot 6

HOWELL

HOWELL

Point being 2450.73 ft. South and  
459.92 ft. West, of the N1/4 corner  
of Section 31, T7S, R28E, W.M.,  
which is monumented with a 1 1/2" iron pipe  
with attached Grant County Surveyor Brass Cap.

ROCK QUARRY  
SITE  
1.54 Acres

ROCK STORAGE  
SITE  
2.96 Acres

HOWELL

Gov't Lot 7

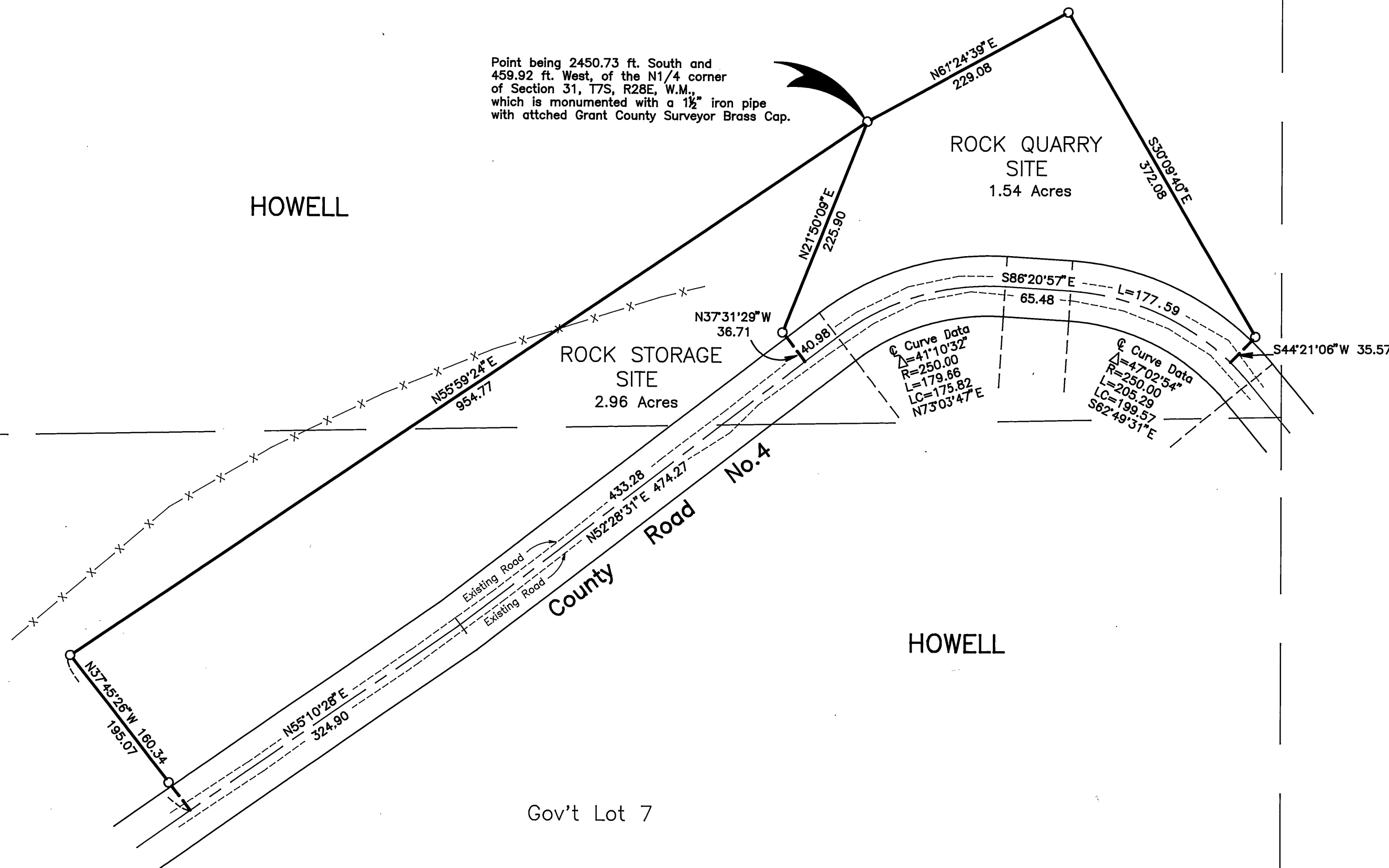

**BASIS OF BEARINGS**

SOLAR OBSERVATION  
TAKEN NEAR SE CORNER OF ROCK QUARRY SITE

**LEGEND**

- Set 5/8"x30" iron pin with attached alum. cap marked BGA SURVEY MARKER.
- X—X Fence line

**REFERENCES**

Deed Record Book 85 Page 475

**NOTES:**

We drove 6 ft. long galvanized steel fence posts alongside each pin set.

The section and section subdivisional lines shown are protracted for general information only.

The areas are calculated to within 30 feet of the centerline of the existing road.

**NARRATIVE:** This survey was performed at the request of Jim Walker, Assistant County Road Supervisor, acting in behalf of the County Road Department. The purpose of this survey was to delineate an area for a rock quarry and rock storage lease site.

A search was made of the available records pertaining to this survey. Field measurements were made to locate the North 1/4 corner of Section 31, which I remonumented, from original evidence. New monuments were set at locations approved by Mr. Walker, as shown hereon. I found no unusual conditions during this survey.

RECEIVED AND FILED

Aug 31, 1994  
OFFICE OF COUNTY SURVEYOR

*Robert D. Baggett*  
ATTEST: *Jim Walker*

REGISTERED  
PROFESSIONAL  
LAND SURVEYOR

*Robert D. Baggett*  
OREGON  
JULY 12, 1983  
ROBERT D. BAGETT  
598

Renewal Date 12/31/94

<p><b>BAGETT - GRIFFITH &amp; ASSOCIATES</b> John Day, Oregon</p>		
<p>MAP OF SURVEY PROPOSED ROCK QUARRY AND STORAGE LEASE SITE SITUATED IN GOV'T LOTS 6 &amp; 7 SECTION 31 T7S, R28E, W.M.</p>		
<p>GRANT COUNTY, OREGON</p>		
SURVEYED FOR	GRANT COUNTY ROAD DEPARTMENT	
SURVEYED BY	RDB & SDF & GJR & RJL	7/20/94
Scale: 1"=100'	Drawn by: J.L.W.	