

MAP OF SURVEY

PTI Communication Site Easement

SURVEY FOR: Affiliated Land Services, Inc.

P.O. Box 17035

Salem, OR 97305

SURVEY BY: Susan Newstetter, P.L.S. 2405

Rick Saul, Surv. Tech.

Rick Pewonka, Surv. Tech.

LOCATION: S1/2 S1/2 of Section 17, T.7S., R.29E., W.M.,

Grant County, Oregon

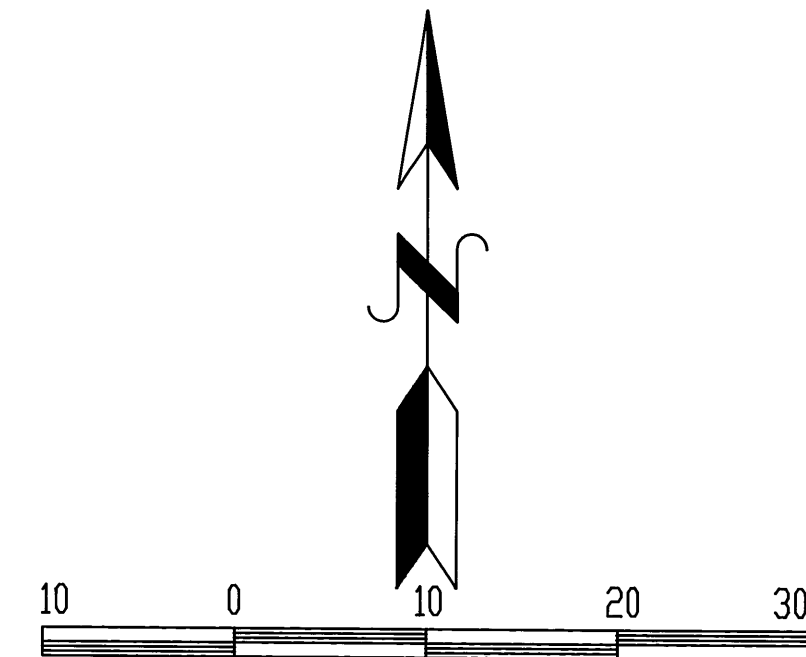

BASIS OF BEARING: Solar Observation



NARRATIVE

This survey was performed at the request of Don Malmstrom, President of Affiliated Land Services, Inc., representing Telephone Utilities of Eastern Oregon, Inc. dba PTI Communications. This purpose of this survey was to delineate an area for a communication site easement.

Research was conducted concerning the available records pertaining to this survey. Field measurements were made to locate the existing centerline of Grant County Road No. 15 and the closest existing power poles. Monuments were set at locations approved by Mr. Malmstrom.

As I did not recover any section corners adjacent to the project site and in the interest of economy I elected to tie the N1/4 section corner of Section 7 as remonumented under Grant County Map of Survey No. 1033.

This survey was conducted during May-June 1994. Positional control for this survey was provided by a closed traverse network, with a precision level of 1:59,581. A Wild TC1600 total station was used to obtain measurements and field set monuments from the survey control. A Zeos Notebook computer (IBM compatible 386) utilizing Wildsoft software was used to perform the computations and the Map was prepared utilizing AutoCad r.12. The basis of bearing was determined by solar observation. Field notes and computations are on file in the office of Ferguson Surveying and Engineering, Mt. Vernon, Oregon 97865.

LEGEND

- Set 5/8" Rebar With Yellow Plastic Cap Marked P.L.S. 2405

REFERENCES

GRANT COUNTY BOOK OF DEEDS

BOOK	PAGE
115	695

MAP OF SURVEY No. 1033

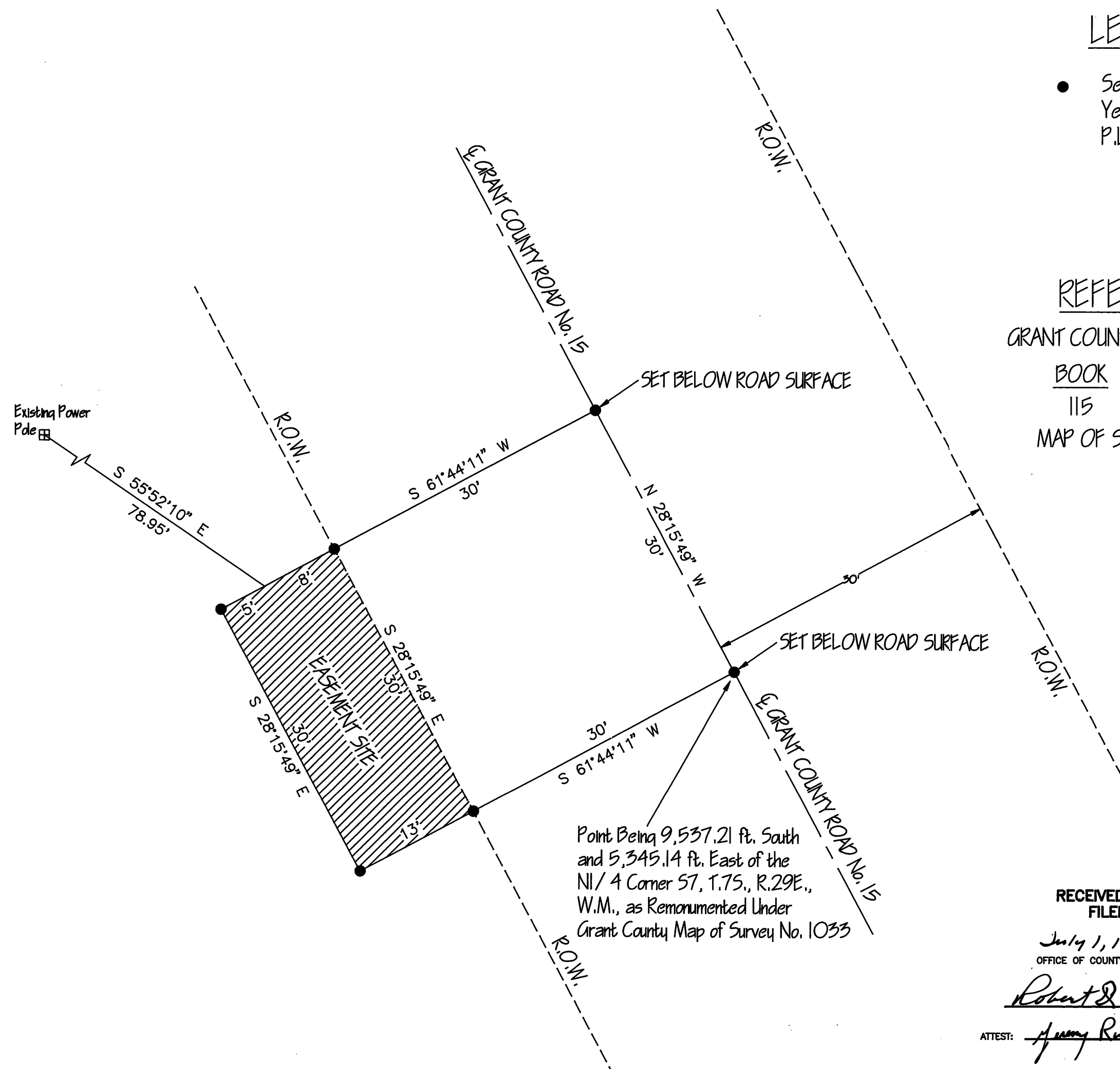

RECEIVED AND FILED

July 1, 1994
OFFICE OF COUNTY SURVEYOR

Robert D. Beyer
ATTEST: Jimmy Russell

Ferguson Surveying

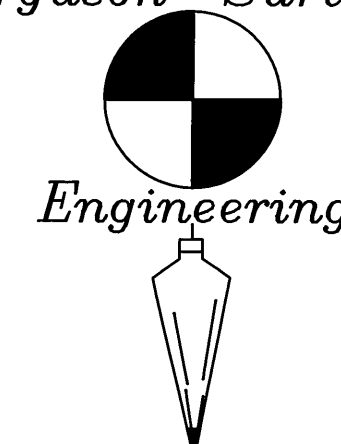

MT. VERNON, OREGON
PHONE (503)932-4520
FAX (503)932-4430

PROJECT:
Long Creek - Ritter
PTI Communication
SITE No. 6
Easement Survey
S1/2 S1/2 Section 17,
T.7S., R.29E., W.M.,
Grant County, Oregon

DATE: JUNE 23, 1994	DRAWN BY: Kenneth H. Delano, Jr. L.S.I.T.
CHECKED BY: Susan Newstetter, P.L.S.	REVIEWED BY: Douglas M. Ferguson, P.L.S.

GRANT COUNTY MAP OF SURVEY NO. 1327