

# MAP OF SURVEY

## PTI Communication Site Easement

SURVEY FOR: Affiliated Land Services, Inc.  
P.O. Box 17035  
Salem, OR 97305

SURVEY BY: Susan Newstetter, P.L.S. 2405  
Rick Saul, Surv. Tech.  
Rick Pewonka, Surv. Tech.

LOCATION: NW1/4 of Section 36, T.7S., R.29E., W.M.,  
Grant County, Oregon

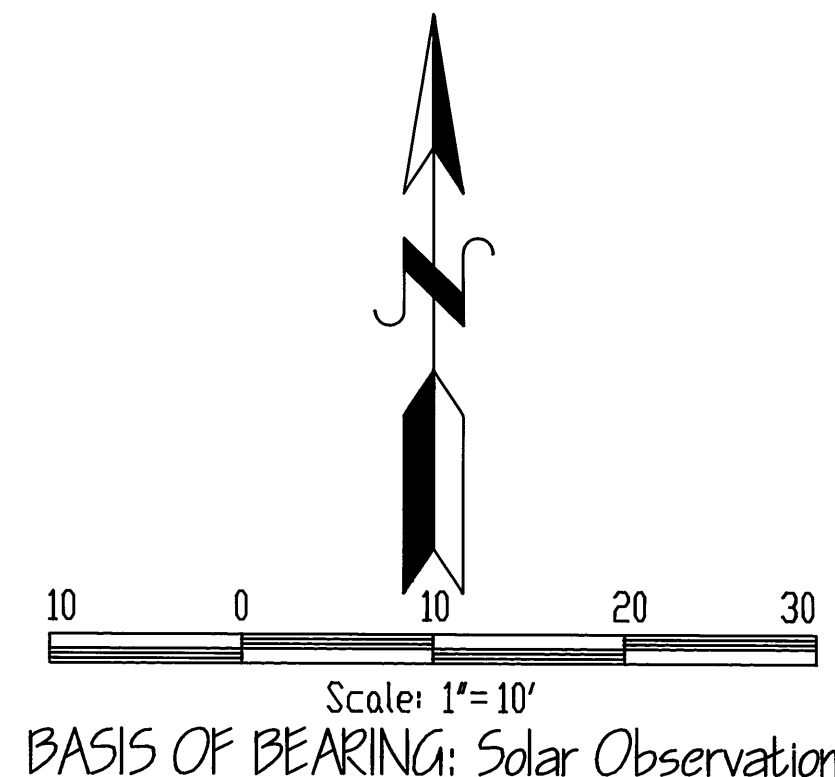

### NARRATIVE

This survey was performed at the request of Don Malmstrom, President of Affiliated Land Services, Inc., representing Telephone Utilities of Eastern Oregon, Inc. dba PTI Communications. This purpose of this survey was to delineate an area for a communication site easement.

Research was conducted concerning the available records pertaining to this survey. Field measurements were made to locate the existing centerline of Grant County Road No. 15 and the closest existing power poles. Monuments were set at locations approved by Mr. Malmstrom.

During the course of this survey the NW section corner of Section 36 was remonumented by the Grant County Surveyor and had not yet be filed in the county records prior to the time the control survey conducted. After notification this corner had been remonumented it was tied and computations indicate this easement site is located in Section 36 if the section line between Sections 25 and 36 does not exceed a bearing of  $58^{\circ}04'E$ . Since there is no indication of abnormalities in the east-west bearings in this township and making the assumption the bearing of the section line will range somewhere between  $N89^{\circ}E$  to  $588^{\circ}E$  I feel it is safe to describe this site as being located in the NW 1/4 of Section 36.

This survey was conducted during May-June 1994. Positional control for this survey was provided by a closed traverse network, with a precision level of 1:309,158. A Wild TCI600 total station was used to obtain measurements and field set monuments from the survey control. A Zeos Notebook computer (IBM compatible 386) utilizing Wildsoft software was used to perform the computations and the Map was prepared utilizing AutoCad r12. The basis of bearing was determined by solar observation. Field notes and computations are on file in the office of Ferguson Surveying and Engineering, Mt. Vernon, Oregon 97865.

### LEGEND

- Set 5/8" Rebar With Yellow Plastic Cap Marked P.L.S. 2405

### REFERENCES

GRANT COUNTY BOOK OF DEEDS

| BOOK | PAGE |
|------|------|
| 138  | 763  |

MAP OF SURVEY No. 217

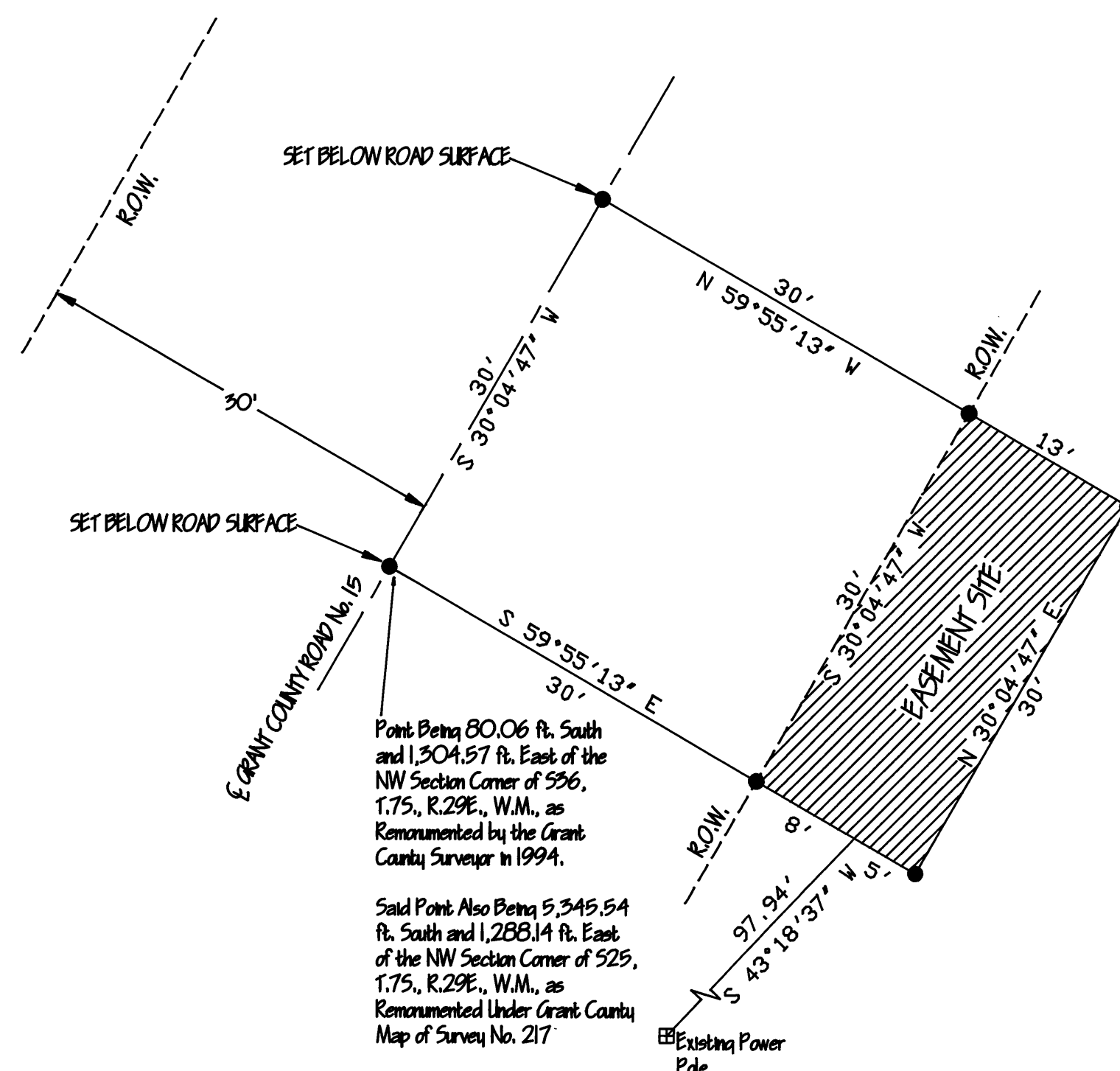

RECEIVED AND  
FILED

JUL 11, 1994  
OFFICE OF COUNTY SURVEYOR

Robert D. Russell  
ATTEST: Jeremy Russell

Ferguson Surveying

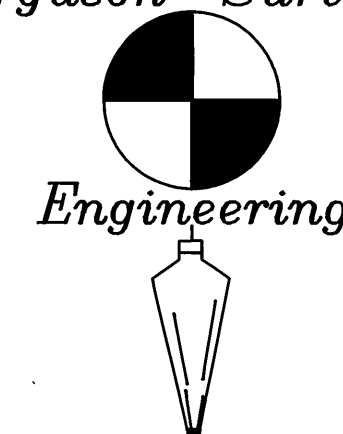

MT. VERNON, OREGON  
PHONE (503)932-4520  
FAX (503)932-4430

PROJECT:  
Long Creek - Ritter  
PTI Communication  
SITE No. 5  
Easement Survey  
NW1/4 Section 36,  
T.7S., R.29E., W.M.,  
Grant County, Oregon

|   |  |
|---|--|
| DATE: JUNE 23, 1994                     | DRAWN BY:<br>Kenneth H. Delano, Jr. L.S.I.T. |
| CHECKED BY:<br>Susan Newstetter, P.L.S. | REVIEWED BY:<br>Douglas M. Ferguson, P.L.S.  |

GRANT COUNTY MAP OF SURVEY NO. 1326