

MAP OF SURVEY

PTI Communication Site Easement

SURVEY FOR: Affiliated Land Services, Inc.
P.O. Box 17035
Salem, OR 97305

SURVEY BY: Susan Newstetter, P.L.S. 2405
Rick Saul, Surv. Tech.
Rick Pewonka, Surv. Tech.

LOCATION: NE1/4 of Section 35, T.8S., R.30E., W.M.,
Grant County, Oregon

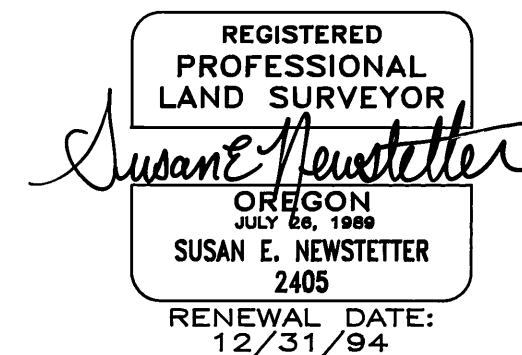
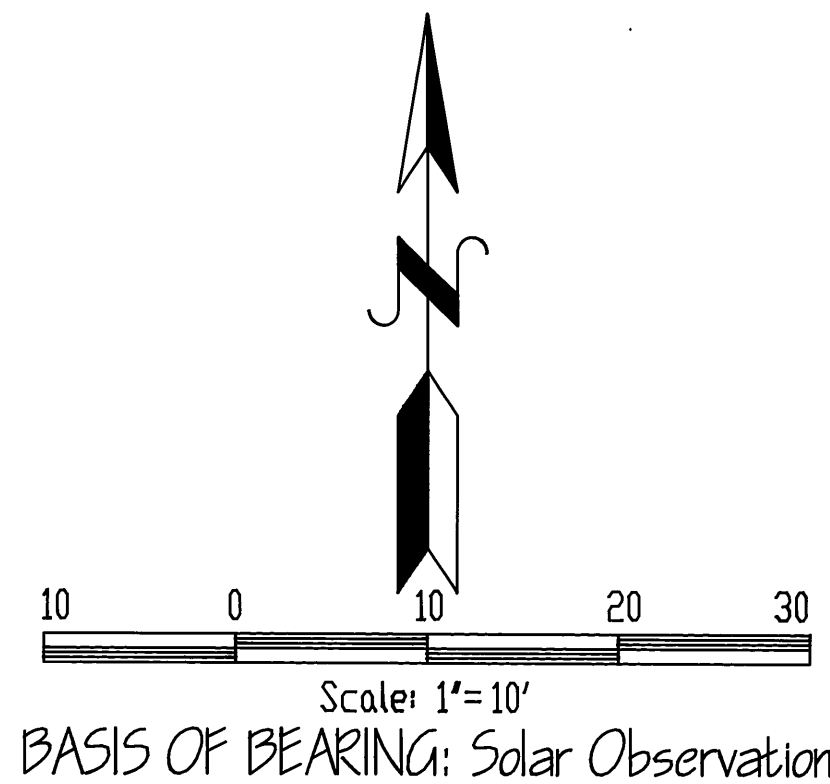

NARRATIVE

This survey was performed at the request of Don Malmstrom, President of Affiliated Land Services, Inc., representing Telephone Utilities of Eastern Oregon, Inc. dba PTI Communications. This purpose of this survey was to delineate an area for a communication site easement.

Research was conducted concerning the available records pertaining to this survey. Field measurements were made to locate the existing centerline of Highway 395 and the closest existing power poles. Monuments were set at locations approved by Mr. Malmstrom.

This survey was conducted during May-June 1994. Positional control for this survey was provided by a closed traverse network, with a precision level of 1:244,810. A Wild TCI600 total station was used to obtain measurements and field set monuments from the survey control. A Zeos Notebook computer (IBM compatible 386) utilizing Wildsoft software was used to perform the computations and the Map was prepared utilizing AutoCad r.12. The basis of bearing was determined by solar observation. Field notes and computations are on file in the office of Ferguson Surveying and Engineering, Mt. Vernon, Oregon 97865.

LEGEND

- Set 5/8" Rebar With Yellow Plastic Cap Marked P.L.S. 2405

() Record & Bearing

REFERENCES

GRANT COUNTY BOOK OF DEEDS

BOOK	PAGE
116	513-517
40	383

MAP OF SURVEY No. 194

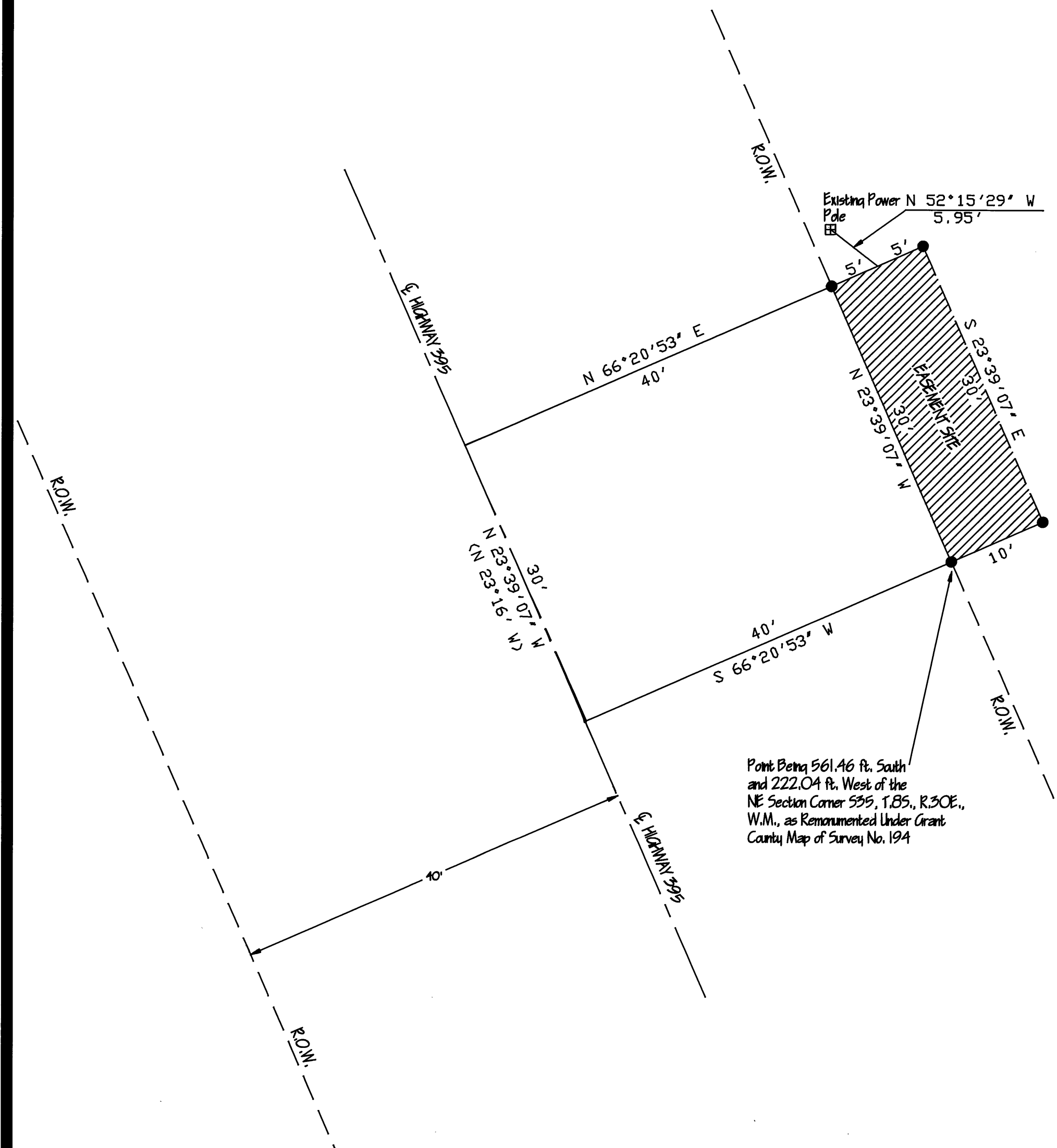

RECEIVED AND
FILED

July 1, 1994
OFFICE OF COUNTY SURVEYOR

Robert D. Bayless
ATTEST: Jeremy Russell

Ferguson Surveying

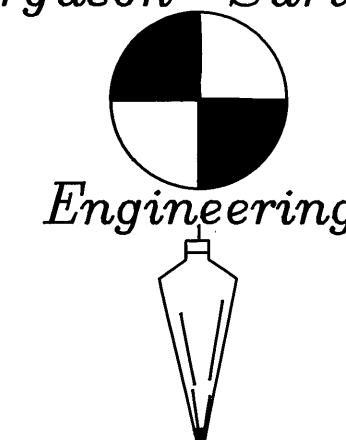

MT. VERNON, OREGON
PHONE (503)932-4520
FAX (503)932-4430

PROJECT:
Long Creek - Ritter
PTI Communication
SITE No. 2
Easement Survey
NE1/4 Section 35,
T.8S., R.30E., W.M.,
Grant County, Oregon

DATE: JUNE 23, 1994	DRAWN BY: Kenneth H. Delano, Jr. L.S.I.T.
CHECKED BY: Susan Newstetter, P.L.S.	REVIEWED BY: Douglas M. Ferguson, P.L.S.

GRANT COUNTY MAP OF SURVEY NO. 1324