

T8S
R27E R28E
13 18
24 19



BASIS OF BEARINGS

SOLAR OBSERVATION
TAKEN 1250' EAST OF NE CORNER SEC.24

LEGEND

- Found 2-1/2" brass cap with Grant County Surveyor Brass Cap.
- Set 5/8"x30" iron pin with attached aluminum cap marked BGA SURVEY MARKER.

REFERENCES

Grant County Deed Records Instrument No. 922009

NARRATIVE: This survey was performed at the request of Jim Walker, Assistant County Road Supervisor, acting in behalf of the County Road Department. The purpose of this survey was to delineate an area for a rock quarry lease site. Also, we were to locate the existing access road leading from this site to County Road No. 3.

A search was made of the available records pertaining to this survey. Field measurements were made to locate the existing access road and the NE corner of Section 24, which I remonumented in 1973 from original evidence. New monuments were set at locations approved by Mr. Walker and land owner Pat Cooley, as shown hereon. I found no unusual conditions during this survey.

NOTE: We drove 6 ft. long galvanized steel fence posts alongside each pin set.

NOTE: The section and section subdivisional lines shown are protracted for general information only.

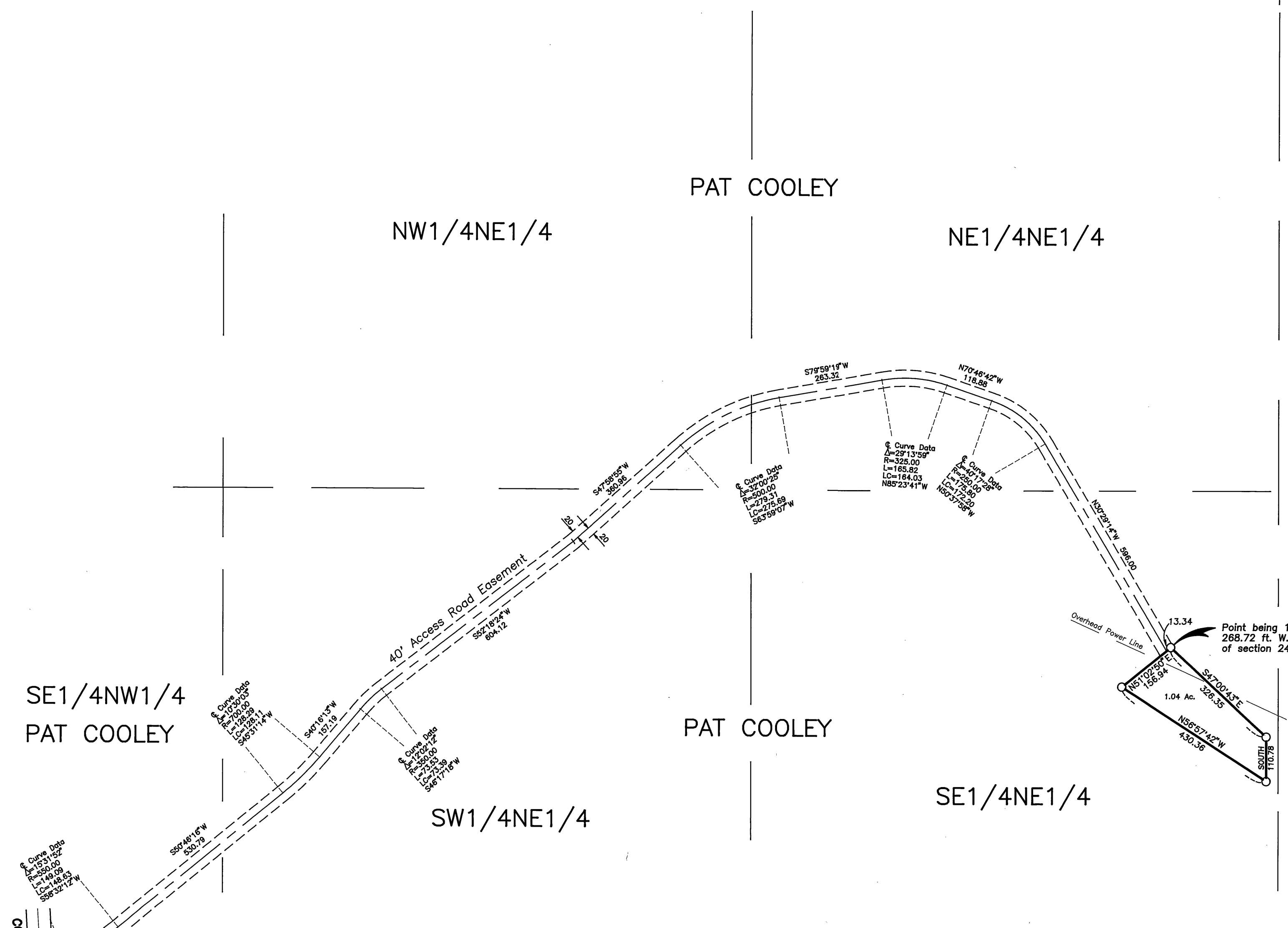

SE1/4NW1/4
PAT COOLEY

NW1/4NE1/4

NE1/4NE1/4

PAT COOLEY

PAT COOLEY

SE1/4NE1/4

SW1/4NE1/4

COUNTY ROAD NO.3

Point being 2520.79 ft. S. and 3088.04 ft. W. of the NE corner of section 24, T8S,R27E,W.M.

Point being 1709.65 ft. S. and 268.72 ft. W. of the NE corner of section 24, T8S,R27E,W.M.

RECEIVED AND FILED
JUNE 7, 1994
OFFICE OF COUNTY SURVEYOR
Robert D. Bagett
ATTEST: *Robert D. Bagett*

REGISTERED PROFESSIONAL LAND SURVEYOR
Robert D. Bagett
OREGON
JULY 12, 1963
ROBERT D. BAGETT
598
Renewal Date 12/31/94

<p>BAGETT - GRIFFITH & ASSOCIATES John Day, Oregon</p>		
<p>MAP OF SURVEY PROPOSED ROCK PIT LEASE SITE AND ACCESS ROAD SITUATED IN THE SE1/4NW1/4 AND NE1/4 SECTION 24 T8S, R27E, W.M.</p>		
<p>GRANT COUNTY, OREGON</p>		
SURVEYED FOR	GRANT COUNTY ROAD DEPARTMENT	
SURVEYED BY	RDB & JLW & GJR	4/28/94
Scale: 1"=200'	Drawn by:	J.L.W.