

PROPOSED RIGHT OF WAY FOR  
A PORTION OF  
**COUNTY ROAD NO. 63**

SITUATED IN THE  
N1/2 and SE1/4 SEC.9; SE1/4 and W1/2 SEC.10; SW1/4 SEC.14;  
N1/2 and SE1/4 SEC.15; N1/2 and SE1/4 SEC.23; NW1/4 and S1/2 SEC.24; NE1/4 SEC.25; T17S,R27E and  
S1/2 SEC.28; S1/2 SEC.29; S1/2 and NW1/4 SEC.30; N1/2 SEC.33; T17S,R28E W.M.  
GRANT COUNTY, OREGON

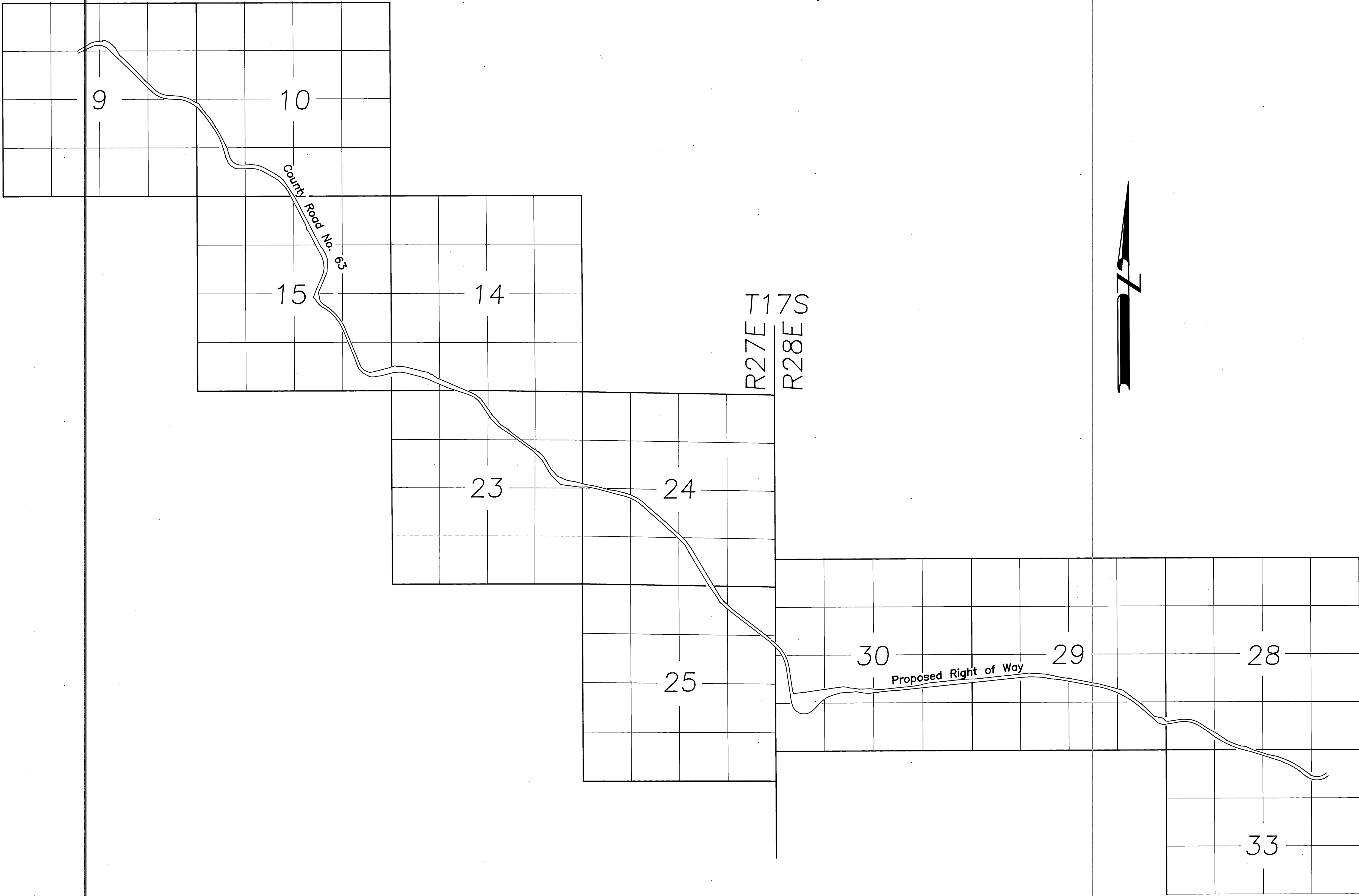

REGISTERED  
PROFESSIONAL  
LAND SURVEYOR  
*Robert D. Baggett*  
OREGON  
JULY 12, 1993  
ROBERT D. BAGGETT  
598  
Renewal Date 12/31/94

RECEIVED AND  
FILED  
DEC. 12, 1994  
OFFICE OF COUNTY SURVEYOR  
*Robert D. Baggett*  
ATTEST: *James Russell*

SHEET 1 OF 10

|   |                                    |
|---|------------------------------------|
| BAGETT - GRIFFITH & ASSOCIATES<br>John Day, Oregon  |                                    |
| MAP OF SURVEY<br>OF PROPOSED RIGHT OF WAY FOR A PORTION OF COUNTY<br>COUNTY ROAD NO. 63 SITUATED IN T17S., R27E., & R28E.<br>GRANT COUNTY, OREGON |                                    |
| SURVEYED FOR  | GRANT COUNTY ROAD DEPARTMENT       |
| SURVEYED BY   | ROB & SDF & DEM & RUL<br>July 1994 |
| Scale: No scale   | Drawn by: G.J.R.<br>Dec. 1994      |

RECORD MAP OF SURVEY NO. 1316