

SURVEY FOR
UMATILLA NATIONAL FOREST
OF
ANGLE POINT 759
NORTH FORK JOHN DAY WILDERNESS
LOCATED IN
THE SW 1/4 OF SECTION 2, T. 7 S., R. 34 E.,
WILLAMETTE MERIDIAN
GRANT COUNTY, OREGON
OCTOBER 1993

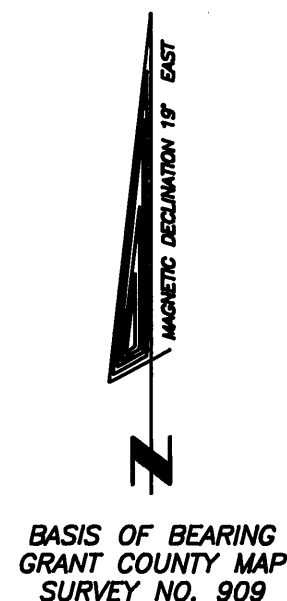
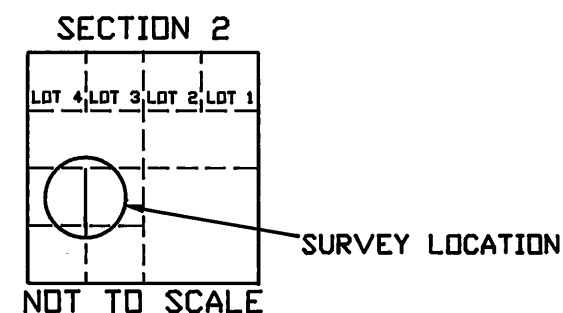

LEGEND

- MONUMENT FOUND
- MONUMENT SET
- MARKED WILDERNESS BOUNDARY
- () RECORD MEASUREMENT (C.J. MARTIN)

SCALE: 1 INCH = 200 FEET

120 60 0 200 400

SCALE IN METERS SCALE IN FEET

1 METER = 3.2808333 FEET

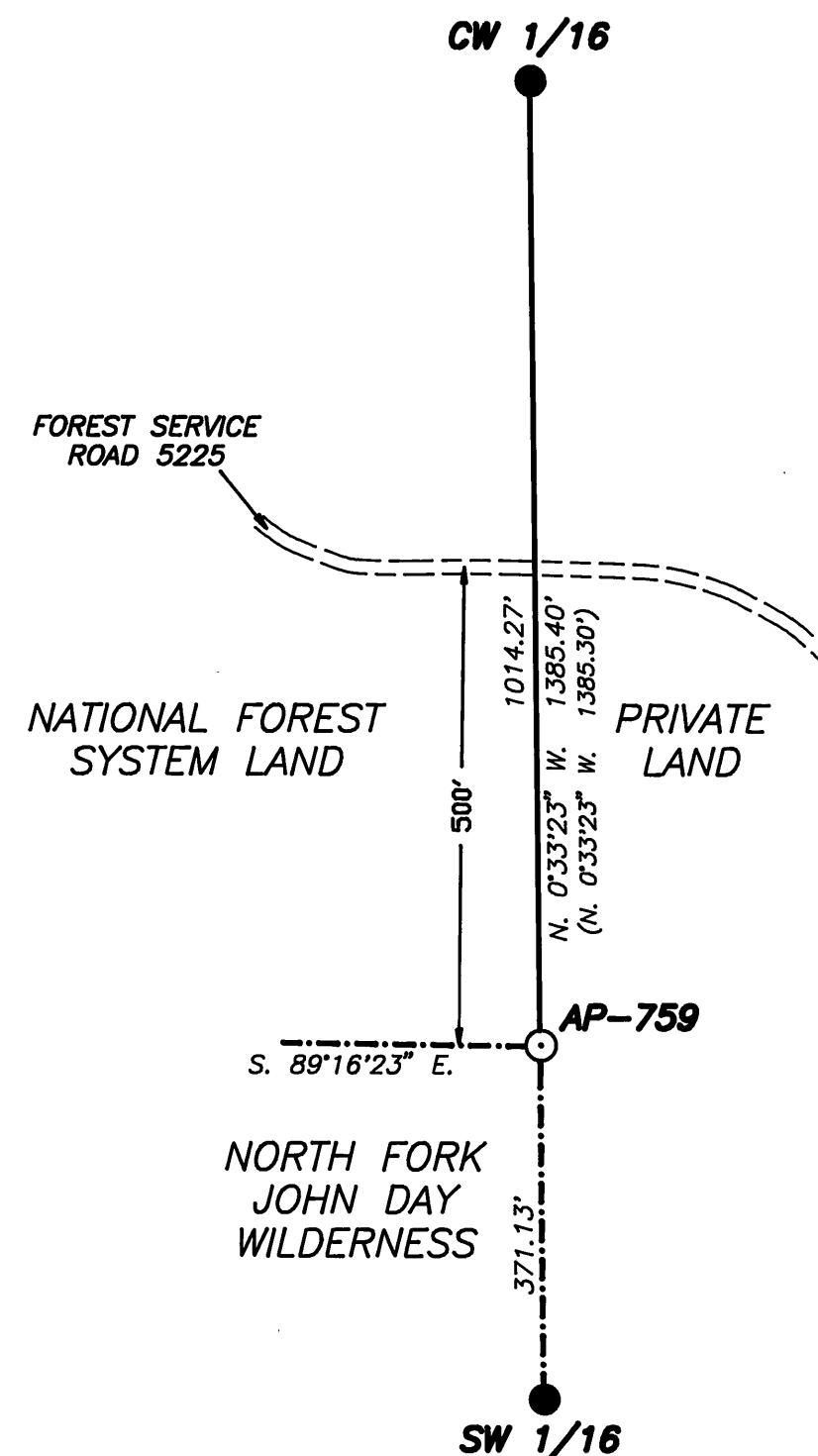

REVIEWED BY:	
<i>Dennis L. Gaylord</i>	1-26-94
SIGNATURE	DATE
I CERTIFY THAT THIS SURVEY WAS PERFORMED AT THE REQUEST OF THE UMATILLA NATIONAL FOREST SUPERVISOR	
<i>Wesley Murphy</i>	1-26-94
SIGNATURE	DATE

NARRATIVE:

PURPOSE:
THE PURPOSE OF THIS SURVEY WAS TO MONUMENT ANGLE POINT 759 OF THE NORTH FORK JOHN DAY UNIT OF THE NORTH FORK JOHN DAY WILDERNESS.

HISTORY:
1883, FRANK W. CAMPBELL, U.S. DEPUTY SURVEYOR, SURVEYED THE NORTH LINE OF THE SECTION WHILE SURVEYING THE TOWNSHIP LINE UNDER CONTRACT NO. 468.

1884, HERMAN D. GRADON, U.S. DEPUTY SURVEYOR, SUBDIVIDED THE TOWNSHIP UNDER CONTRACT NO. 499.

1985-1986, CLAYTON J. MARTIN, REGISTERED LAND SURVEYOR NO. 1910, SUBDIVIDED THE SECTION AND MARKED THE BOUNDARY BETWEEN PRIVATE AND NATIONAL FOREST SYSTEMS LANDS WITH FOREST SERVICE METAL PROPERTY BOUNDARY SIGNS WIRED TO METAL FENCE POSTS (GRANT COUNTY MAP SURVEY NO. 909).

PROCEDURES:
THE DESCRIPTION UTILIZED TO LOCATE ANGLE POINT 759 WAS OBTAINED FROM THE PERMANENT OPEN 2320 FILES LOCATED IN THE SUPERVISOR'S OFFICE OF THE UMATILLA NATIONAL FOREST LOCATED AT PENDLETON, OREGON.

ANGLE POINT 759 WAS ESTABLISHED AT A POINT 500 FEET SOUTHERLY OF AND PERPENDICULAR TO THE CENTERLINE OF FOREST ROAD 5225 ON THE NORTH-SOUTH CENTERLINE OF THE SW 1/4 OF SECTION 2.

THE SURVEY WAS CONDUCTED USING A TOPCON GTS-4 TOTAL STATION. ALL BEARING TREES WERE TIED USING A WARREN-KNIGHT SURVEYOR'S COMPASS, WITH DISTANCE MEASUREMENTS TAKEN AT THE SIDE CENTER OF THE BEARING TREES ONE FOOT ABOVE THE ROOT CROWN. DIAMETERS WERE MEASURED AT BREAST HEIGHT.

ALL NEW BEARING TREES ARE DOUBLE BLAZED AND HAVE A 3/4 INCH DIAMETER BRASS WASHER STAMPED "RLS 2308" NAILED NEXT TO THE "BT" SCRIBING ON THE LOWER BLAZE.

THE WILDERNESS BOUNDARY WAS MARKED BY ATTACHING METAL WILDERNESS BOUNDARY SIGNS TO THE EXISTING FENCE POSTS ON THE NORTH-SOUTH CENTERLINE OF THE SW 1/4 BETWEEN AP-759 AND THE SW 1/16 OF SECTION 2. THE WILDERNESS BOUNDARY LEADING INTO AP-759 WAS BLAZED AND MARKED BY ATTACHING SIGNS TO TREES WITHIN A 4 FOOT WIDE CORRIDOR OF THE WILDERNESS BOUNDARY.

FILED BOOK ONE IS ON FILE AT THE SUPERVISOR'S OFFICE OF THE UMATILLA NATIONAL FOREST.

CW 1/16
FOUND A 2 1/2" ALUMINUM PIPE WITH A 2 1/2" ALUMINUM CAP, PROJECTING 3" OUT OF THE GROUND, MARKED AS SHOWN, FROM WHICH:
8" LODGEPOLE PINE BEARS, N. 47° E., 12.6 FEET, WITH DOUBLE BLAZE
SCRIBED "CW1/16 S2" "BT".
10" LODGEPOLE PINE BEARS, N. 22° E., 26.9 FEET, WITH DOUBLE BLAZE
SCRIBED "CW1/16 S2" "BT".
BOTH BTS HAVE A 3/4" BRASS WASHER MARKED "RLS 1910" NAILED TO THE LOWER BLAZE BY THE "BT" SCRIBING.

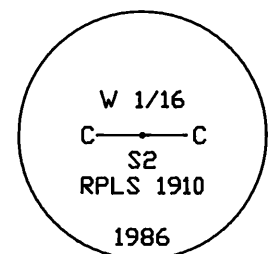

AP-759
SET A 2 1/2" BY 28" ALUMINUM PIPE, WITH 3 1/4" ALUMINUM CAP, 26" IN THE GROUND, MARKED AS SHOWN, FROM WHICH:
7" LODGEPOLE PINE BEARS, N. 81° E., 6.3 FEET, MARKED "WB 759" "BT".
10" LODGEPOLE PINE BEARS, S. 45 1/2° E., 46.7 FEET, MARKED "WB 759" "BT".

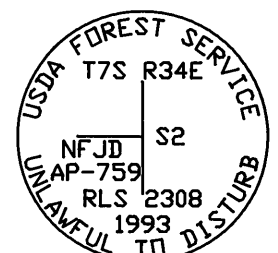

SW 1/16
FOUND A 2 1/2" ALUMINUM PIPE WITH 2 1/2" ALUMINUM CAP, PROJECTING 18" OUT OF THE GROUND, 6" ABOVE A ROCK MOUND 6' IN DIAMETER, MARKED AS SHOWN, FROM WHICH:
8" LODGEPOLE PINE BEARS, S. 71° W., 17.9 FEET, DOUBLE BLAZE WITH SCRIBING VISIBLE.
DOWNED 6" LODGEPOLE PINE (RECORD S. 68° E., 4.8 FEET), DOUBLE BLAZED WITH SCRIBING VISIBLE.
BOTH BTS HAVE A 3/4" DIAMETER BRASS WASHER MARKED "RLS 1910" NAILED TO THE LOWER BLAZE.

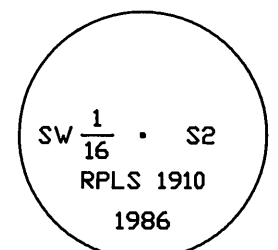

MARKED NEW BT:
9" LODGEPOLE PINE BEARS, S. 55 1/2° E., 11.2 FEET, MARKED "SW1/16 S2" "BT".

I, DAVID A. SCHLAICH, A REGISTERED LAND SURVEYOR IN THE STATE OF OREGON, HEREBY CERTIFY THAT THIS PLAT AND THE NOTES HEREON ARE A TRUE AND CORRECT REPRESENTATION OF A SURVEY I CONDUCTED IN OCTOBER OF 1993, AT THE REQUEST OF THE UMATILLA NATIONAL FOREST, IN ACCORDANCE WITH THE STATUTES OF OREGON AND THE 1973 B.L.M. MANUAL OF SURVEYING INSTRUCTIONS.

David A. Schlaich
DAVID A. SCHLAICH -- RLS 2308
UMATILLA NATIONAL FOREST
2517 S.W. HAILEY AVENUE
PENDLETON, OREGON 97801
PHONE (503) 278-3747

RECEIVED AND
FILED

FEB 2 1994

OFFICE OF COUNTY SURVEYOR
JIMMY BROWN

REGISTERED
PROFESSIONAL
LAND SURVEYOR

David A. Schlaich
OREGON
JULY 16, 1987
DAVID A. SCHLAICH
2308
EXPIRES 12/31/94

SHEET 1 OF 1