

# NARRATIVE / LEGEND

Date Oct. 16, 1993  
 Purpose To post Umatilla National Forest boundaries and bring corners to Region 6 standards.  
 Instruments used Wild T-16-Lietz Red 2L  
 Procedure A tie was made from my 1992 survey at 1/4 20121 to a point near the South line of Sec. 29. From this point the corners or nearby ecc. of the West lines of Sections 29 & 32 were tied and these lines posted. The E/W centerline of Section 29 was then traversed and posted. 1992 survey which was based on a solar observation. In 1961 U.S.F.S. employee E. Clapp reported finding two mounds of stone in the vicinity of the spring which is about 300' N/NE of the 1/4 corner set. I was unable to identify either. They apparently have been destroyed by human activity in the area. Consideration was given to treating the record call to the spring as an accessory. However, from where the water currently surfaces in the bottom of the ravine there is a developed pond about 100' East. Either could be the called spring.  
 Basis of Bearings 1992 survey which was based on a solar observation.  
 1/4 30129  
 Found monument as noted  
 Set 2 1/2" X 30" Alum. pipe and cap  
 Property line posted with 6' steel posts with sign 54-2.  
 Existing fence lines  
 National Forest System Lands  
 Bureau of Land Management

●  
 ○  
 — P — P — P —  
 — x — x — x —  
 N.F.S.L.  
 B.L.M.

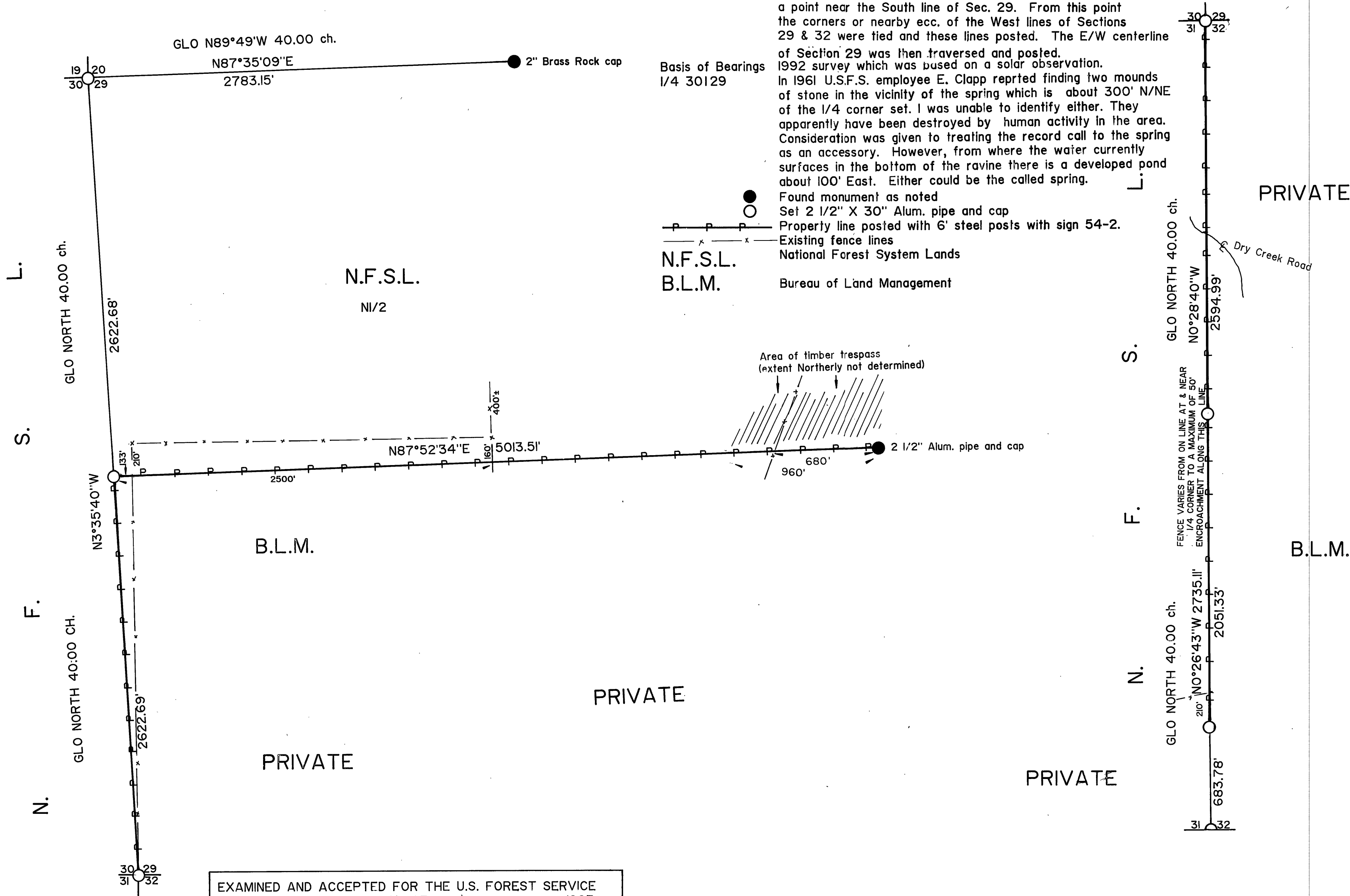

EXAMINED AND ACCEPTED FOR THE U.S. FOREST SERVICE  
 THIS \_\_\_\_\_ DAY OF \_\_\_\_\_, 1993  
 \_\_\_\_\_ C.O.R.  
 I CERTIFY THAT THIS SURVEY WAS PERFORMED AT THE  
 REQUEST OF THE UMATILLA NATIONAL FOREST SUPERVISOR  
 SIGNATURE \_\_\_\_\_ DATE \_\_\_\_\_

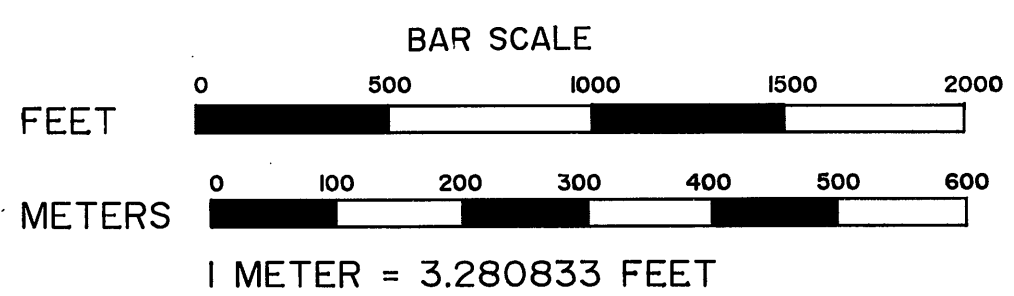

## HISTORY OF SURVEYS

This Township was originally surveyed by Deputy Aaron F. York in 1878 under contract No. 309. In 1992 I surveyed Section 21 and the West line of Section 29 and monumented the North and East 1/4 corners of Section 29 from original evidence, CS 1248

PLAT OF SURVEY  
**CUPPER 1992 CADASTRAL SURVEY**  
 U.S.D.A. FOREST SERVICE - REGION 6  
 UMATILLA NATIONAL FOREST  
 CONTRACT NO. 53-04R3-2-57  
 SEC. 29 & LINE 31-32 T. 8 S., R. 27 E., W.M.  
 GRANT COUNTY, OREGON

REGISTERED  
 PROFESSIONAL  
 LAND SURVEYOR  
 Larry D. Bishop  
 OREGON  
 JULY 11, 1993  
 LARRY D. BISHOP  
 6123

## CERTIFICATE

I, Larry D. Bishop a Registered Land Surveyor in the State of Oregon hereby certify that this plat and the notes hereon are a correct representation of a survey I performed during Sept. 1993 at the request of the U.S.D.A. Forest Service in accordance with the statutes of the State of Oregon and the articles of my contract.

*Larry D. Bishop*  
 Registered Land Surveyor No. 896

**BISHOP SURVEYING, INC.**  
 87830 TERRACE VIEW DR.  
 FLORENCE, OR. 97439  
 (503) 997-1308  
 PROJECT NO. 93010

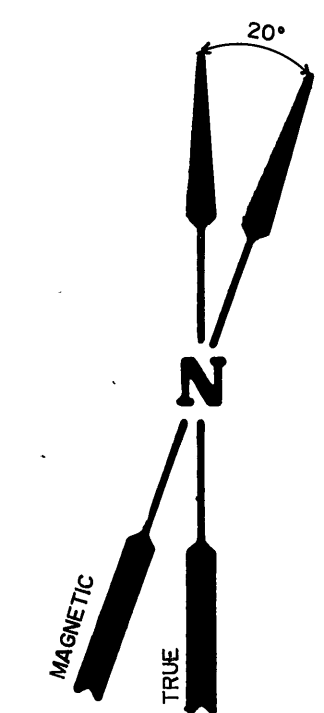

RECEIVED AND  
 FILED  
 NOV 12 1993  
 OFFICE OF COUNTY SURVEYOR  
 Grant County, Oregon