

PROPOSED RIGHT OF WAY FOR
A PORTION OF
COUNTY ROAD NO. 63

SITUATED IN THE

SE1/4 SEC.13; S1/2 SEC.20; S1/2 SEC.21; NE1/4 and S1/2 SEC.22; SEC.23;
NE1/4 and W1/2 SEC.24; NW1/4 SEC.28; NE1/4 and W1/2 SEC.29; SE1/4 and W1/2 SEC.30; T17S,R26E and
SE1/4 SEC.8; W1/2 SEC.9; NW1/4 SEC.16; N1/2 SEC.17; NE1/4 and S1/2 SEC.18; T17S,R27E W.M.

GRANT COUNTY, OREGON

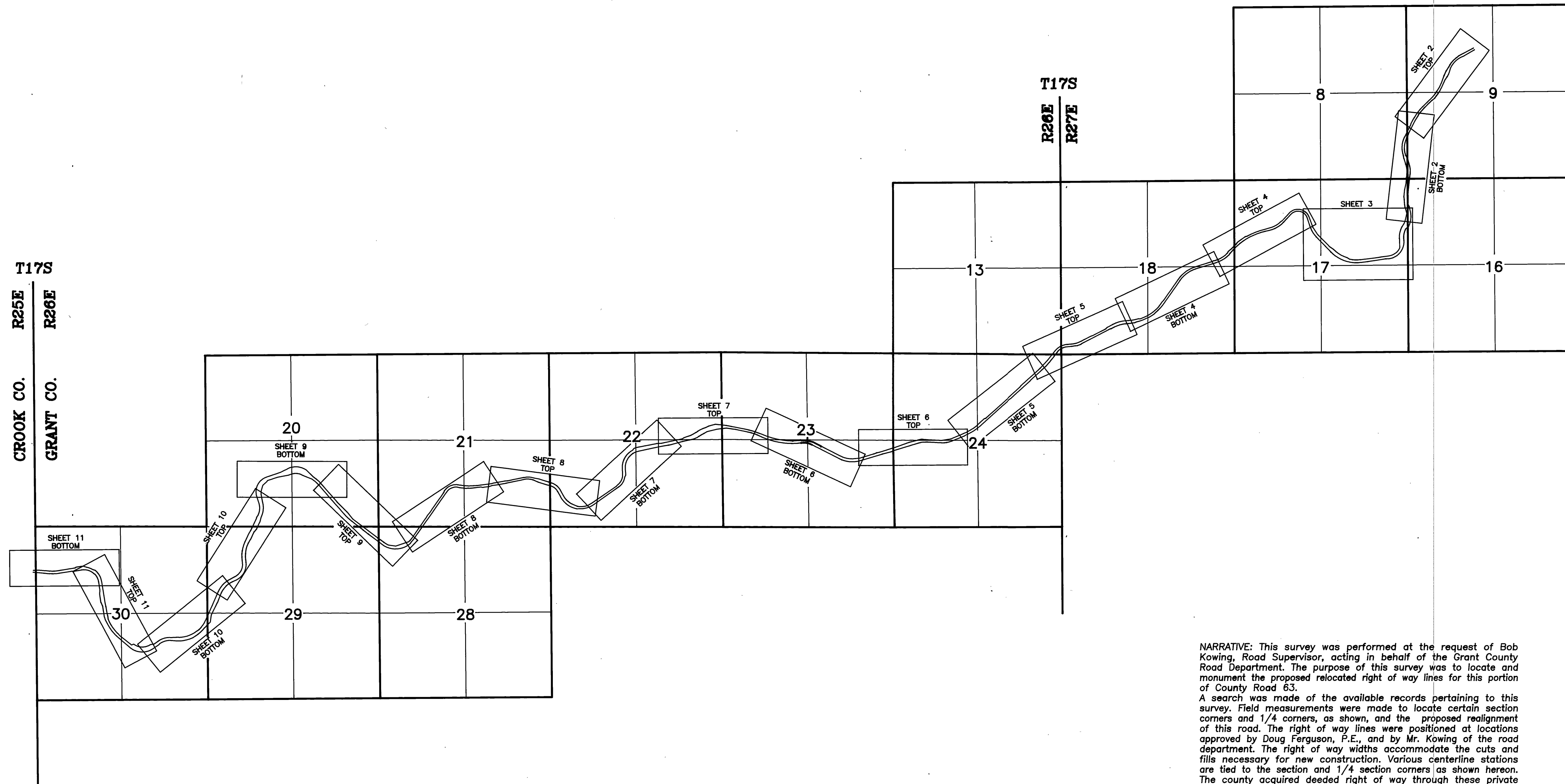

NARRATIVE: This survey was performed at the request of Bob Kowing, Road Supervisor, acting in behalf of the Grant County Road Department. The purpose of this survey was to locate and monument the proposed relocated right of way lines for this portion of County Road 63.

A search was made of the available records pertaining to this survey. Field measurements were made to locate certain section corners and 1/4 corners, as shown, and the proposed realignment of this road. The right of way lines were positioned at locations approved by Doug Ferguson, P.E., and by Mr. Kowing of the road department. The right of way widths accommodate the cuts and fills necessary for new construction. Various centerline stations are tied to the section and 1/4 section corners as shown hereon. The county acquired deeded right of way through these private lands from 1952 through 1979. The old right of way lines shown hereon are based on the deed record and the best fit with the existing road. New right of way deeds will be acquired for the relocation of this portion of the road. The old road right of way will be vacated for the length of this project only, when replaced by the newly acquired right of way shown hereon.

BASIS OF BEARINGS

SOLAR OBSERVATION

TAKEN NEAR CENTERLINE STATION 551+00

LEGEND

- Found 5/8" Iron pin.
- Set 5/8"x 30" Iron pin with attached aluminum cap marked BGA SURVEY MARKER and the centerline road station and distance to centerline.

REFERENCES

Record Map of Survey No. 588

Deed Instrument No. 911121
911988
921085
921110
921117
930972

Deed Book	Page
53	523
74	426-428
74	450-451
74	615-617
75	424-425
76	328
79	90-91
79	244-245
79	269-270
79	276-277
83	577
91	271
94	308-311
124	935-937
127	74-75
132	673
134	657-658
136	586
138	607-608
138	964-965
139	645-647

Grant County Corner Restoration Records.

Federal Highway Administration Right of Way Plans for
OREGON FOREST HIGHWAY ROUTE 20 PRINEVILLE-LOGDELL HIGHWAY.

NOTE: We drove 6 ft. long galvanized steel fence posts alongside each right of way pin set, where practical.

NOTE: The section and section subdivisional lines shown are protracted for general information only.

RECEIVED AND
FILED

Feb 10, 1994
OFFICE OF COUNTY SURVEYOR

Robert D. Baggett

ATTEST: *[Signature]*

REGISTERED
PROFESSIONAL
LAND SURVEYOR

Robert D. Baggett

OREGON
JULY 12, 1983
ROBERT D. BAGGETT
698

Renewal Date 12/31/94

SHEET 1 OF 11

BAGETT - GRIFFITH & ASSOCIATES John Day, Oregon	
MAP OF SURVEY OF A PORTION OF COUNTY ROAD NO.63 PROPOSED RIGHT OF WAY	
GRANT COUNTY, OREGON	
SURVEYED FOR	GRANT COUNTY ROAD DEPARTMENT
SURVEYED BY	RDB & SDF & GJR & DEM
Scale: 1"=100'	Drawn by: R.J.L.
JULY 1993 To JAN.5, 1994	

RECORD MAP OF SURVEY NO.1291