

IDAHO BLUEPRINT & SUP. CO. INC. - BOISE, IDAHO

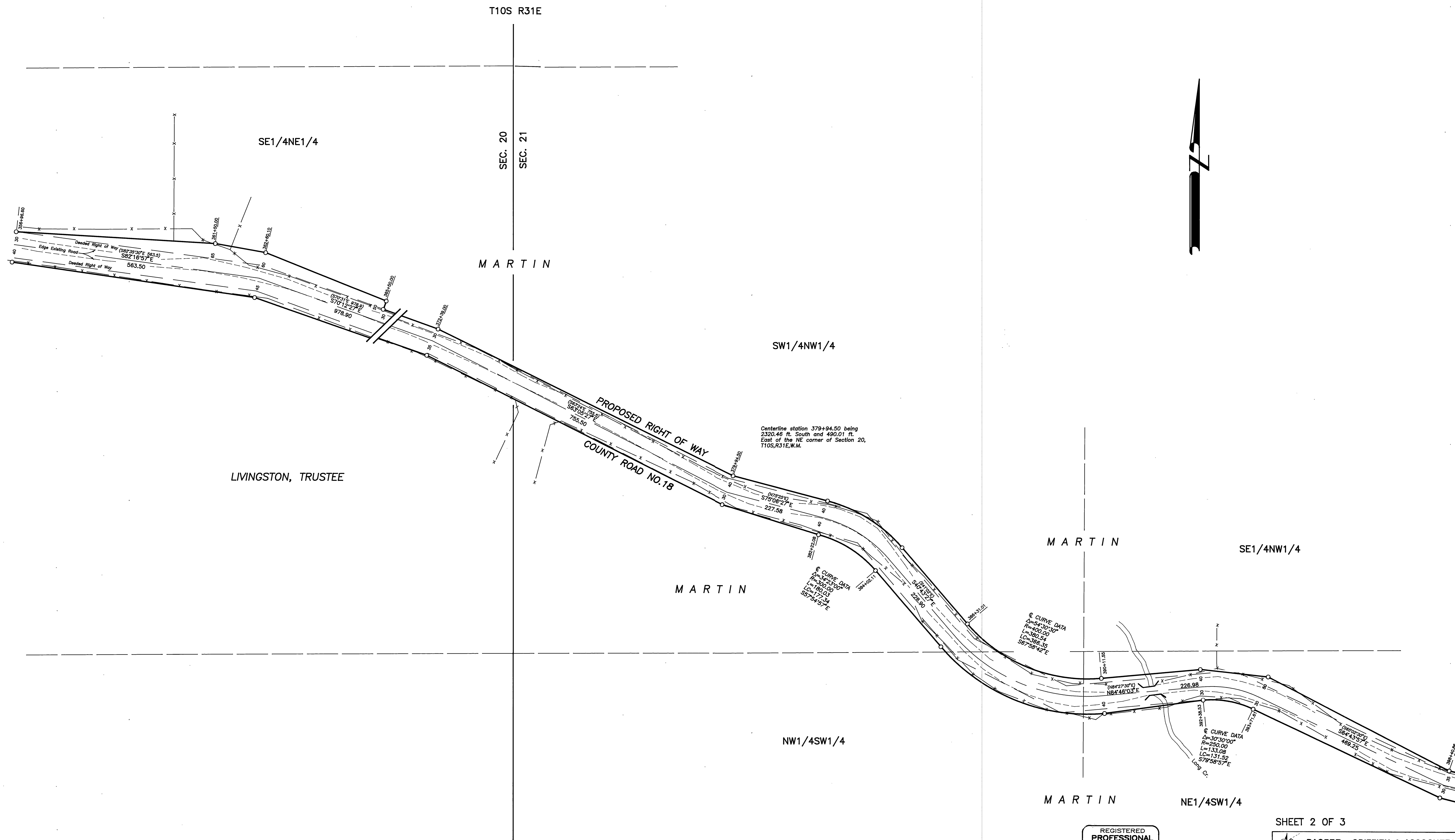

REGISTERED
PROFESSIONAL
LAND SURVEYOR
OREGON
Robert D. Baggett
ROBERT D. BAGGETT
598
Renewal Date 12/31/94

SHEET 2 OF 3

| | | |
|--|------------------------------|----------|
| BAGETT - GRIFFITH & ASSOCIATES John Day, Oregon | | |
| MAP OF SURVEY PROPOSED RIGHT OF WAY OF A PORTION OF COUNTY ROAD NO. 18 SITUATED IN THE SW1/4SW1/4 SEC. 17 AND NE1/4N1/2NW1/4 SEC. 20 AND SE1/4N1/2SW1/4, S1/2NW1/4 SEC. 21 T10S, R31E, W.M. GRANT COUNTY, OREGON | | |
| SURVEYED FOR | GRANT COUNTY ROAD DEPARTMENT | |
| SURVEYED BY | RDB & SDF & GJR & DEM | 10/20/93 |
| Scale: 1"=100' | Drawn by: J.L.W. | |

RECORD MAP OF SURVEY NO. 1289