

MAGNETIC DECLINATION 20° EAST

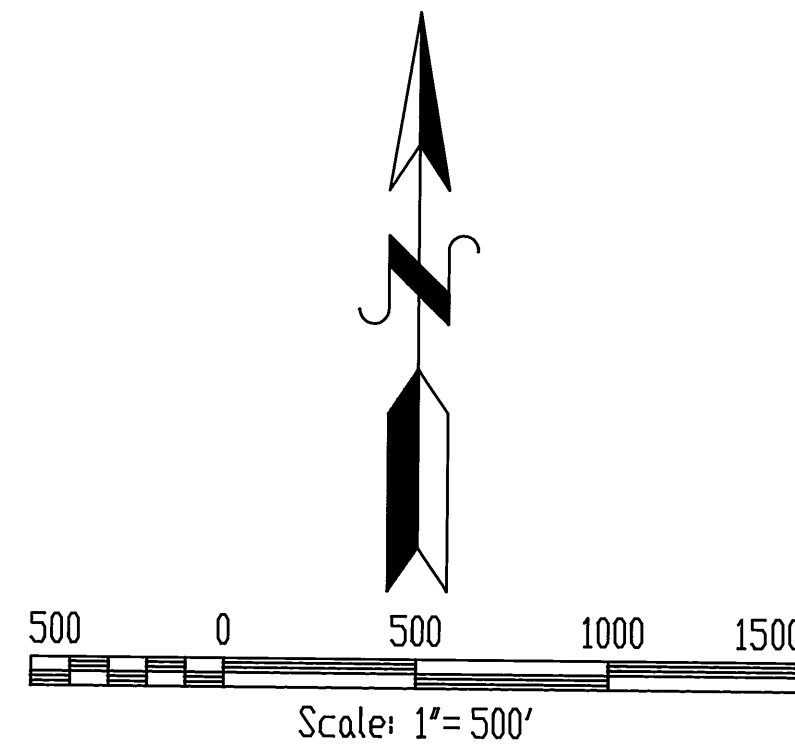

BASIS OF BEARING: Solar Observation

Ferguson Surveying

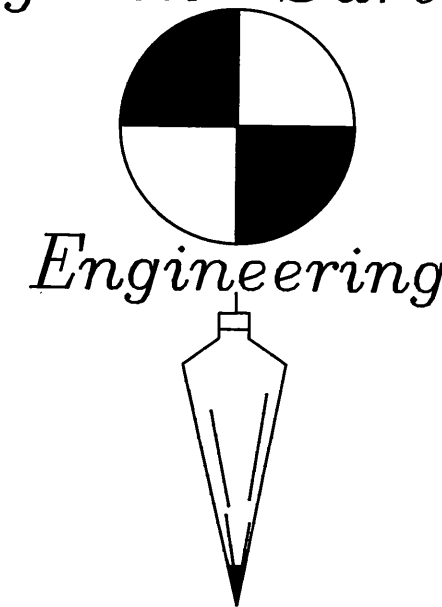

MT. VERNON, OREGON  
PHONE (503)932-4520  
FAX (503)932-4430

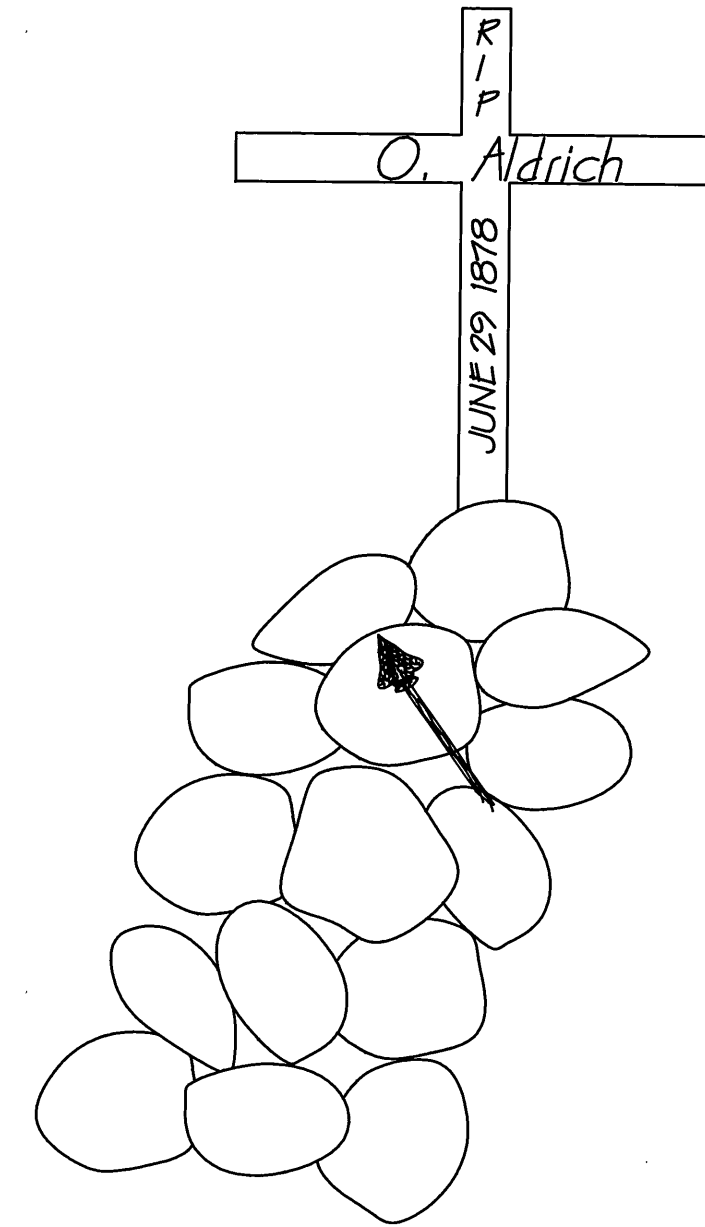

# LEGEND

- ⊙ Monumented from original evidence. Set 2-1/2" x 30" aluminum pipe with 3-1/4" aluminum cap.
- Monumented by survey. Set 2-1/2" x 30" aluminum pipe with 3-1/4" aluminum cap.
- Found monument of record, as described in the 'History' and notes at each corner.
- ( ) Record bearing and distance as returned by Levi L. Walker in 1880 under GLO Contract No. 374 (T.13S., R.27E.)
- \* ( ) Record bearing and distance as returned by Leonard Carter in 1939 under GLO Survey Group No. 213. (T.13S., R.27E. and T.14S., R.27E.)
- ( ) Record bearing and distance as returned by Scott R. McMullin 1982 under BLM Group No. 1115. (T.13S., R.27E.)
- [ ] Record bearing and distance as returned by William E. Campbell in 1986 under GLO Contract No. 652. (T.14S., R.27E.)
- Exterior Section Lines
- - - Center Section Lines
- - - Subdivisional Lines
- N.F.S.L. National Forest System Lands
- STATE Administered by Oregon Dept. of Fish and Wildlife
- N.F.S.L. STATE Marked Forest boundary with steel fence posts and Forest boundary signs at maximum intervals of 250 feet.
- x-x Existing fence with long line showing direction
- Existing roadway
- (J-9) U.S.F.S. Index Number
- ⊙ Found Line Tree
- △ Searched for Line Tree, No evidence found

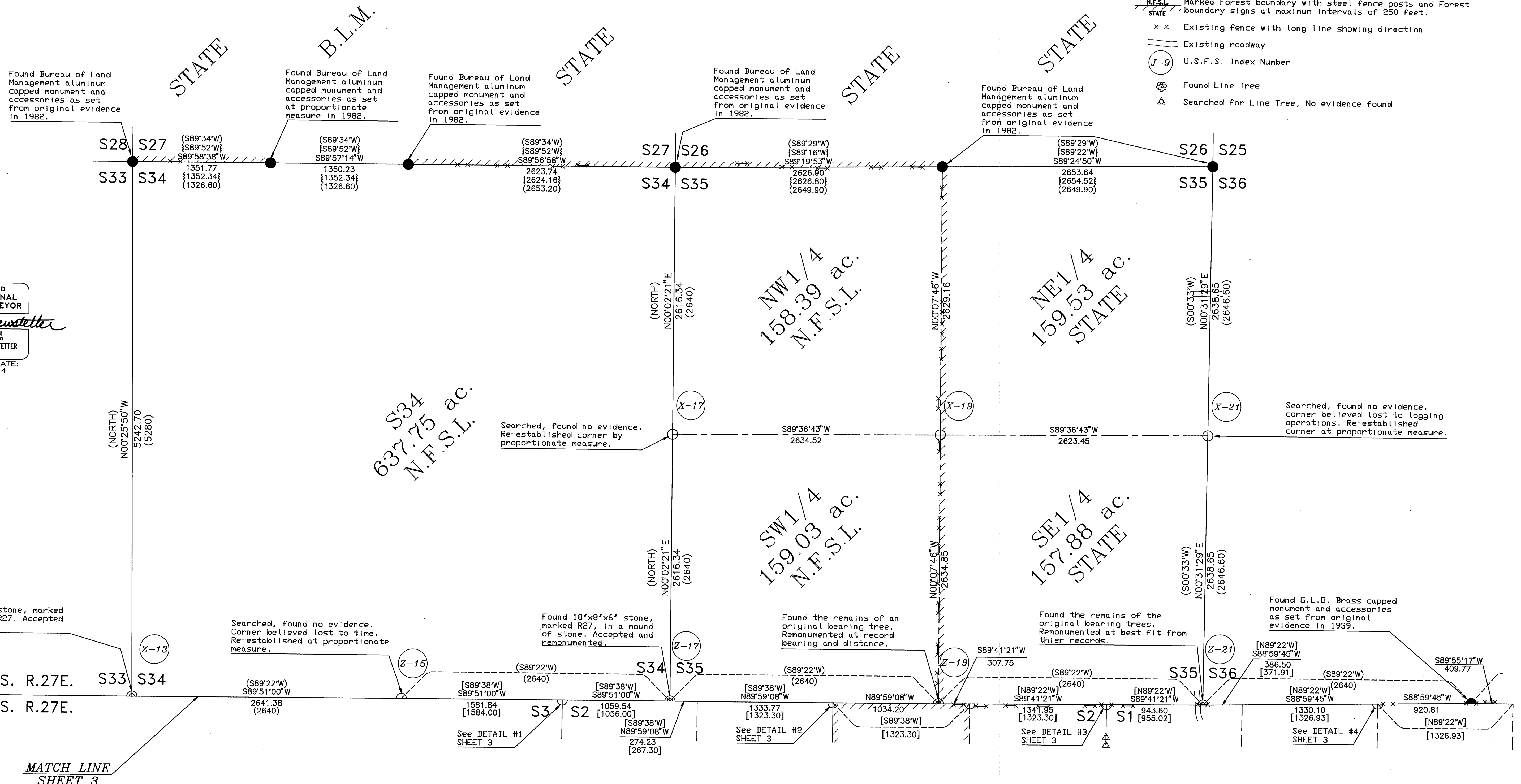

REGISTERED  
PROFESSIONAL  
LAND SURVEYOR  
*Susan E. Newstetter*  
OREGON  
JULY 29, 1988  
SUSAN E. NEWSTETTER  
2405  
RENEWAL DATE:  
12/31/94