

PROPOSED RIGHT OF WAY
A PORTION OF
COUNTY ROAD NO. 6

SITUATED IN
E1/2E1/2, SEC.36, T9S, R27E; SE1/4, SW1/4NE1/4, SEC.19;
NE1/4, NW1/4SE1/4, NE1/4SW1/4, GOV'T LOTS 3 AND 4, SEC.30; GOV'T LOTS 1,3,4 SEC.31, T9S, R28E;
SEC.1; W1/2NE1/4, SE1/4, SEC.12; E1/2NE1/4, SEC.13; E1/2E1/2, SEC.24; E1/2 SEC.25;
NE1/4NE1/4, SEC.36, T10S, R27E; GOV'T LOTS 3 AND 4 SEC.19; GOV'T LOT 1, SEC.30;
W1/2, S1/2SE1/4, SEC.31; T10S, R28E; SW1/4NW1/4, NW1/4SW1/4, SEC.4;
S1/2NE1/4, GOV'T LOT 2,3 AND 4 SEC.5; GOV'T LOT 1, SEC.6, T11S, R28E, W.M.

GRANT COUNTY, OREGON

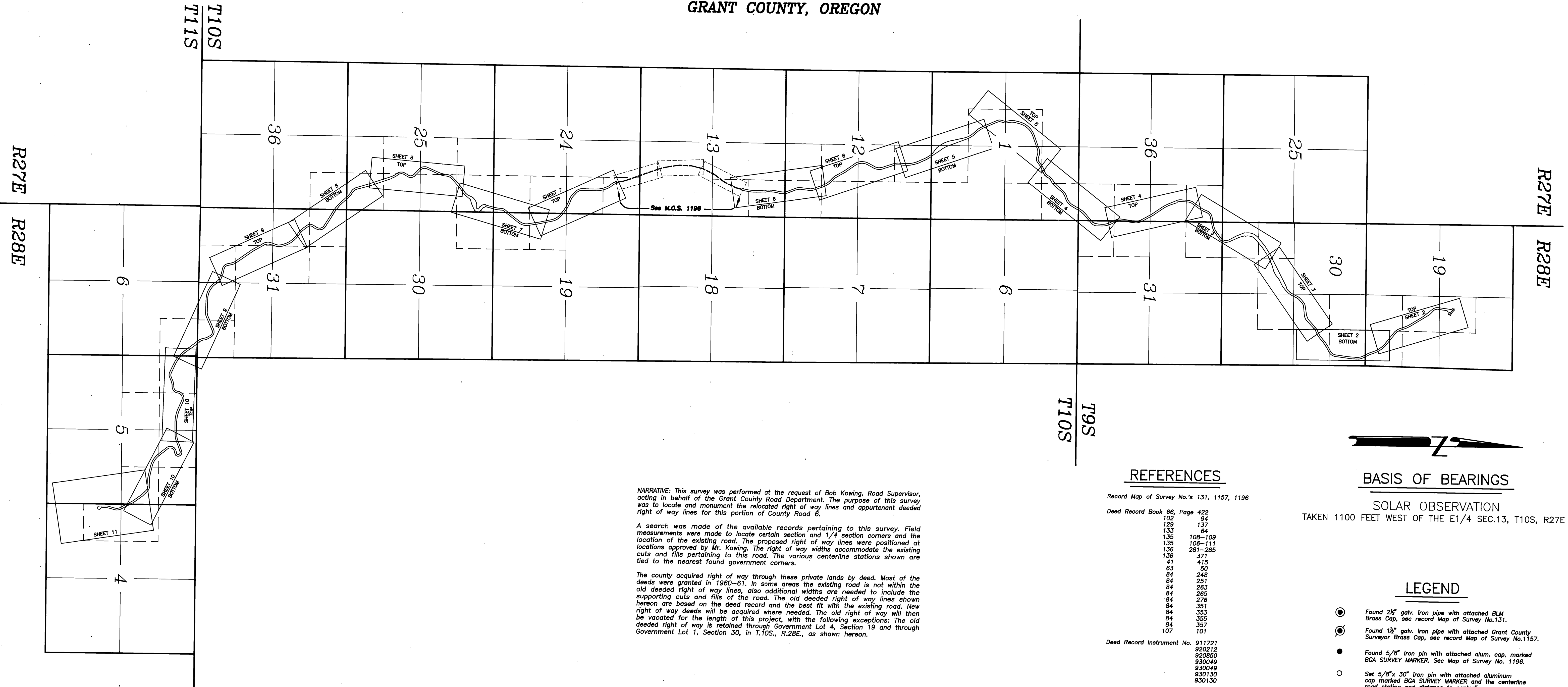

NARRATIVE: This survey was performed at the request of Bob Kowing, Road Supervisor, acting in behalf of the Grant County Road Department. The purpose of this survey was to locate and monument the relocated right of way lines and appurtenant deeded right of way lines for this portion of County Road 6.

A search was made of the available records pertaining to this survey. Field measurements were made to locate certain section and 1/4 section corners and the location of the existing road. The proposed right of way lines were positioned at locations approved by Mr. Kowing. The right of way widths accommodate the existing cuts and fills pertaining to this road. The various centerline stations shown are tied to the nearest found government corners.

The county acquired right of way through these private lands by deed. Most of the deeds were granted in 1960-61. In some areas the existing road is not within the old deeded right of way lines, also additional widths are needed to include the supporting cuts and fills of the road. The old deeded right of way lines shown hereon are based on the deed record and the best fit with the existing road. New right of way deeds will be acquired where needed. The old right of way will then be vacated for the length of this project, with the following exceptions: The old deeded right of way is retained through Government Lot 4, Section 19 and through Government Lot 1, Section 30, in T.10S., R.28E., as shown hereon.

REFERENCES

Record Map of Survey No.'s 131, 1157, 1196

Deed Record Book 66, Page 422	102	94
	129	137
	133	84
	135	108-109
	136	106-111
	136	281-285
	136	371
	41	415
	63	50
	84	248
	84	251
	84	263
	84	265
	84	276
	84	351
	84	353
	84	355
	84	357
	107	101

Deed Record Instrument No. 911721

920212
920850
930049
930049
930049
930130
930130

Grant County Record Corner Restoration Sheets

NOTE: We drove 6 ft. long galvanized steel fence posts alongside each right of way pin set, where practical.

NOTE: The section and section subdivision lines shown are protracted for general information only.

BASIS OF BEARINGS

SOLAR OBSERVATION
TAKEN 1100 FEET WEST OF THE E1/4 SEC.13, T10S, R27E

LEGEND

- Found 2 1/2" galv. iron pipe with attached BLM Brass Cap, see record Map of Survey No.131.
- Found 1 1/2" galv. iron pipe with attached Grant County Surveyor Brass Cap, see record Map of Survey No.1157.
- Found 5/8" iron pin with attached alum. cap, marked BGA SURVEY MARKER. See Map of Survey No. 1196.
- Set 5/8" x 30" iron pin with attached aluminum cap marked BGA SURVEY MARKER and the centerline road station and distance to centerline.

RECEIVED AND
FILED

JAN 14, 1993
OFFICE OF COUNTY SURVEYOR

Robert D. Baggett
Attest: Larry Russell

REGISTERED
PROFESSIONAL
LAND SURVEYOR

Robert D. Baggett
OREGON
JULY 12, 1983
ROBERT D. BAGGETT
588

Renewal Date 12/31/94

SHEET 1 OF 11

BAGETT - GRIFFITH & ASSOCIATES John Day, Oregon	
MAP OF SURVEY OF A PORTION OF COUNTY ROAD NO. 6 PROPOSED RIGHT OF WAY	
GRANT COUNTY, OREGON	
SURVEYED FOR:	GRANT COUNTY ROAD DEPARTMENT
SURVEYED BY:	ROB & SDF & GJR & DEM Jan. 1993
Scale: 1"=100'	Drawn by: R.J.L. Dec. 1993