

HOMER BARRY  
HEREFORD RANCH, Inc.

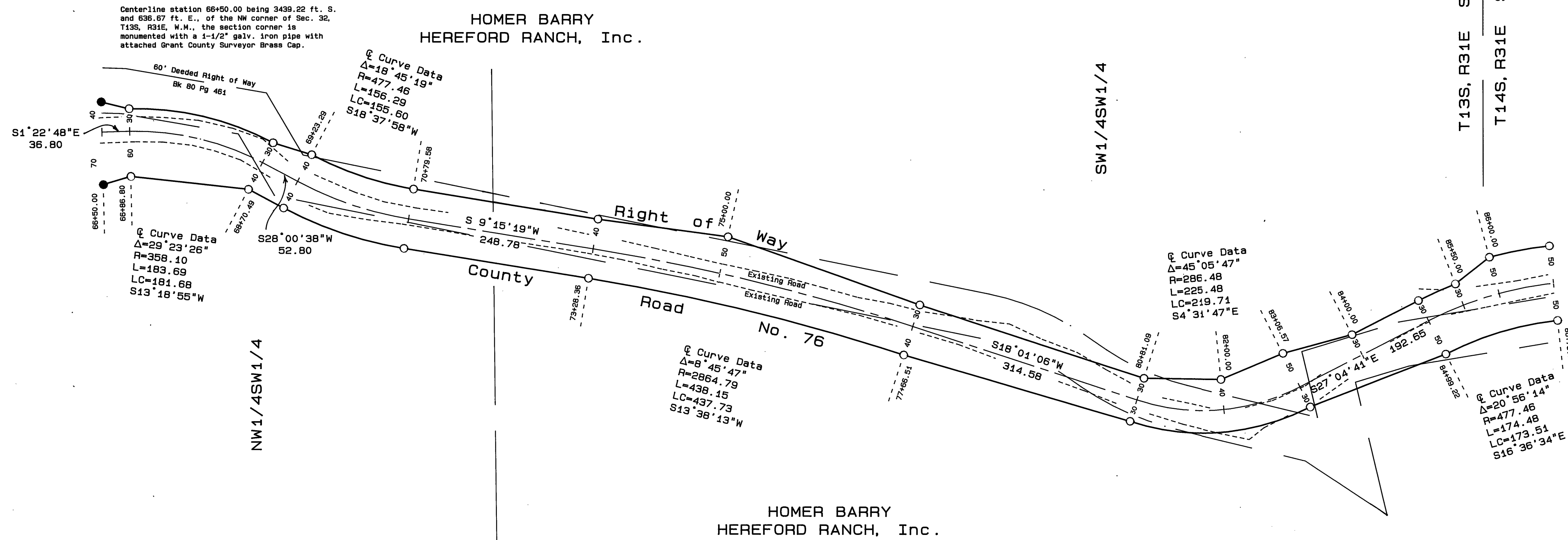

**BASIS OF BEARINGS**  
RECORD MAP OF SURVEY NO. 1160

**LEGEND**

- Found 5/8" iron pin with attached alum. cap  
See Record Survey No. 1160.
- Set 5/8"x 30" iron pin with attached aluminum cap marked BGA SURVEY MARKER and the centerline road station and distance to centerline.

**REFERENCES**

Deed Record Book 128 Page 508-510.  
Record Map of Survey No. 1160.

**NARRATIVE:** This survey was performed for the Grant County Road Department, at the request of Bob Kowing, Road Supervisor. The purpose of this survey was to locate and monument the new relocated right of way lines for this portion of County Road No. 76.

A search was made of the available records pertaining to this survey. Field measurements were made to locate the northwest corner of section 32 and the proposed realignment of this portion of the road. The right of way lines were positioned at locations determined and approved by Doug Ferguson, P.E., and by the road department. The new right of way widths accommodate the cuts and fills necessary for the new construction. The various centerline stations shown are tied to the northwest corner of said Section 32. In 1973 I remonumented this corner, from original evidence, with a Grant County Surveyor brass cap. The county acquired right of way through these private lands by deeds, recorded in Book 80, Page 163 and Book 80 Page 461. The old right of way lines shown hereon are based on the deed record and the best fit with the existing road. New right of way will be acquired by deed for the relocation of this portion of the road. The old road right of way will be vacated for the length of this project only, and will be replaced by the newly acquired right of way shown hereon.

T13S, R31E SEC. 32  
T14S, R31E SEC. 5

GOV'T LOT 2

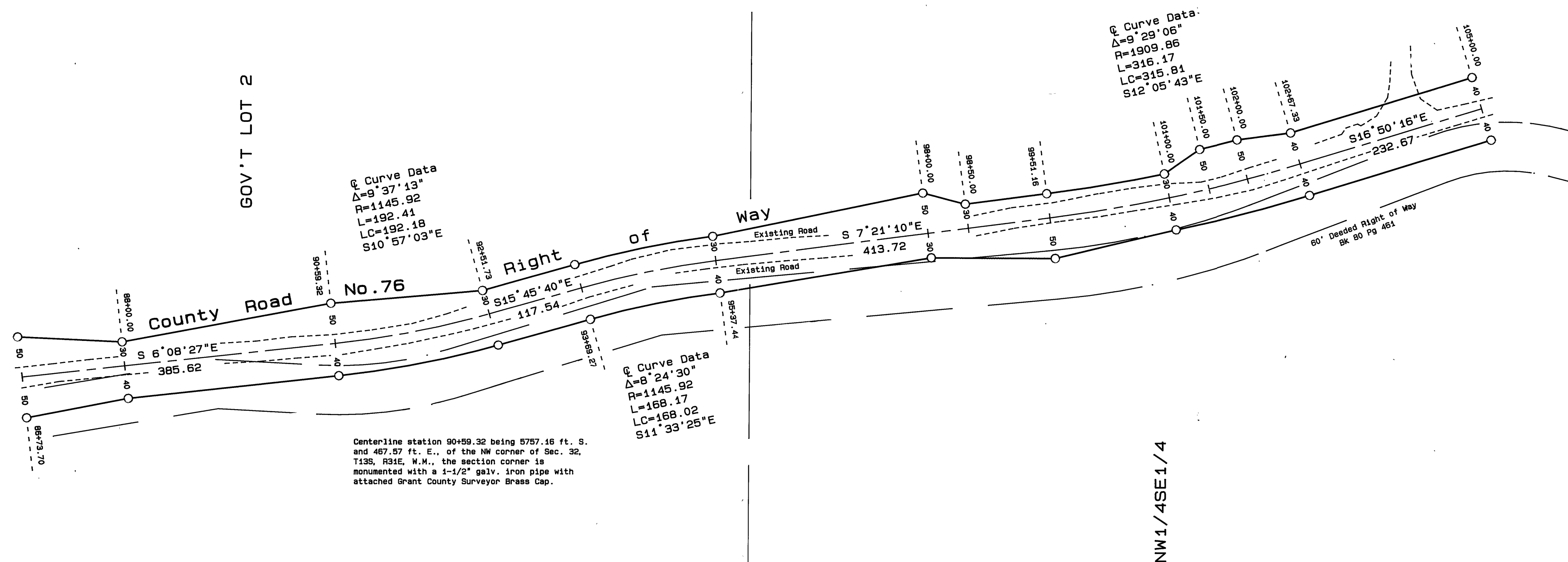

RECEIVED AND  
FILED  
JAN. 22, 1993

OFFICE OF COUNTY SURVEYOR  
Robert D. Baggett  
ATTEST: J. L. W.

REGISTERED  
PROFESSIONAL  
LAND SURVEYOR

Robert D. Baggett  
OREGON  
JULY 13, 1983  
ROBERT D. BAGGETT  
598  
Expires 12/31/94

<b>BAGETT - GRIFFITH &amp; ASSOCIATES</b> John Day, Oregon		
MAP OF SURVEY OF A PORTION OF COUNTY ROAD NO. 76 SITUATED IN THE SW1/4SW1/4, NW1/4SW1/4 OF SEC. 32 T13S, R31E AND IN THE NW1/4SE1/4, GOV'T LOT 2 OF SEC. 5, T14S, R31E, W.M.		
GRANT COUNTY, OREGON		
SURVEYED FOR	GRANT COUNTY ROAD DEPARTMENT	
SURVEYED BY	RDB & SDF & GJR	11/24/92
Scale: 1"=100'	Drawn by: J.L.W.	

RECORD MAP OF SURVEY NO. 1242