

Subdivision of a portion of  
Sec. 36, T. 14 S., R. 26 E.,  
Sec. 31, T. 14 S., R. 27 E., W.M.

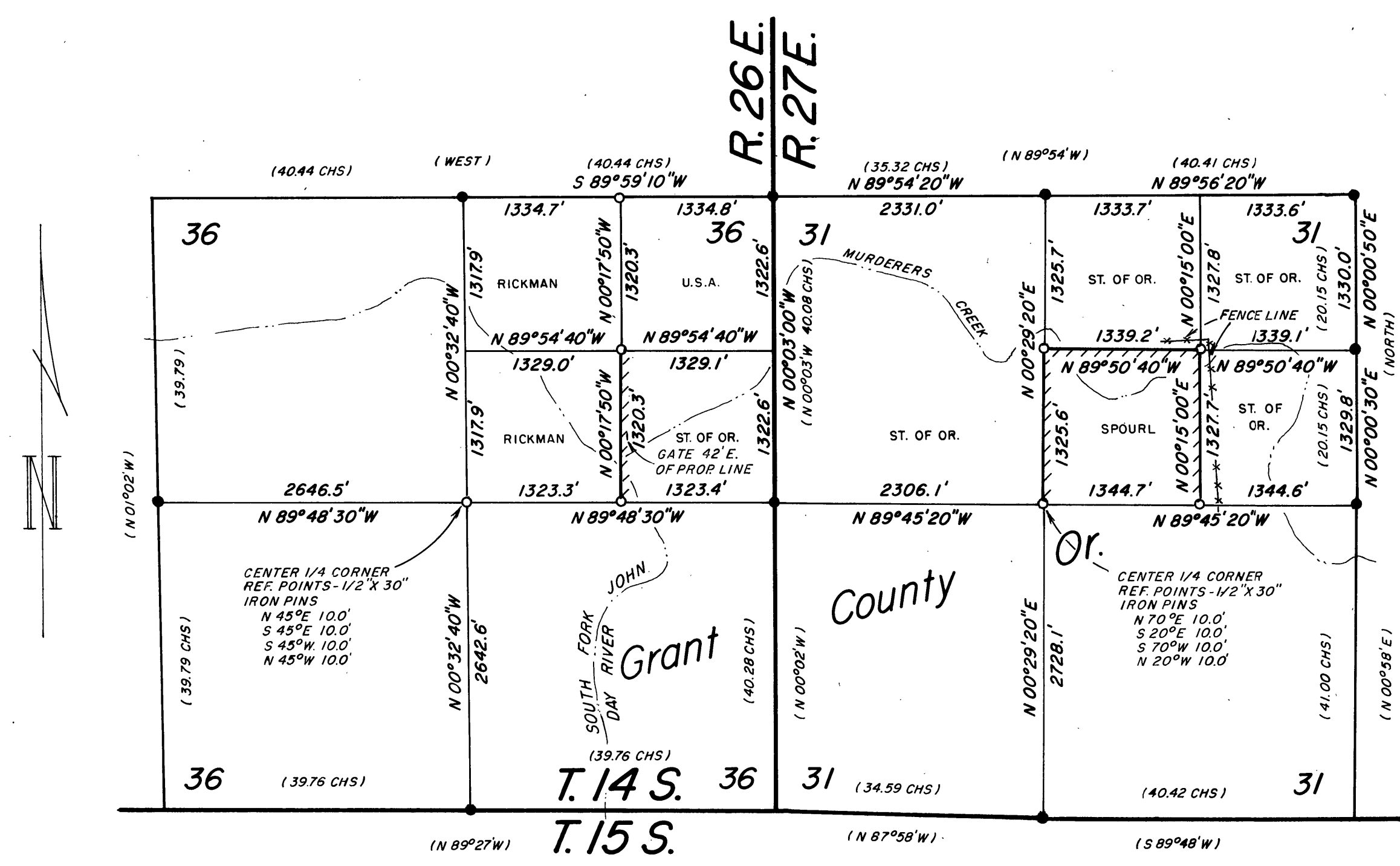

LEGEND

- Found, 2-1/2" dia. brass cap monuments per record, Grant County Survey no's. 730 and 731.
- ( ) Data of record, Grant County Survey no's. 730 and 731.
- Set, 5/8" dia. X 30" long iron pins with 1-1/2" dia. alum. caps stamped -PLS 1288- MAPS 1992- with a 6' steel fence post alongside.
- ===== Property lines posted with 6' steel fence posts.

NARRATIVE

The G.L.O. surveys were performed by Mark A. Fullerton under contract no. 395 dated May 25, 1881 and Samuel W. Lackland under contract no. 415 dated August 19, 1881.

The boundaries of Section 36, T. 14 S., R. 26 E., W.M. and Section 31, T. 14 S., R. 27 E., W.M. were established from a dependent survey executed by William D. Kimmel in 1980 pursuant to Special Instructions dated February 27, 1980, for Group No. 1013 Oregon. The survey including Section 36 was filed on September 22, 1982 with the Grant County Surveyor's Office as survey no. 730. The survey including Section 31 was filed on September 22, 1982 with the Grant County Surveyors' Office as survey no. 731.

To establish a portion of Oregon Department of Fish and Wildlife property boundaries we commenced at the north section corner common to Sections 36 and 31 on April 30, 1992. Lines were run westerly, easterly, and southerly to locate existing survey monuments controlling the subdivision of Sections 36 and 31. Bearings were based on the bearing of record from the dependent survey between the north section corner and the one-quarter section corner common to Sections 36 and 31. From this data the position of the interior corners and interior lines of the two Sections were determined. Using control points previously established during this survey corners were monumented and lines were posted and work was completed on May 13, 1992.

CERTIFICATION

I, Chris T. Palmer, land surveyor registered in accordance with the laws of the State of Oregon, hereby certify that this plat hereon is a true representation of a survey I performed at the request of Oregon Department of Fish and Wildlife in accordance with statutes of the State of Oregon and the terms of our contract.

*Chris T. Palmer*  
Chris T. Palmer, PLS  
Oregon licence no. 1288

RECEIVED AND  
FILED  
MAY 29, 1992  
OFFICE OF COUNTY SURVEYOR  
*Robert D. Beyer*  
ATTEST: *Chris T. Palmer*

REGISTERED PROFESSIONAL LAND SURVEYOR <i>Chris T. Palmer</i>		OR. ST. DEPT. OF FISH & WILDLIFE	
OREGON SEPTEMBER 23, 1977 CHRIS T. PALMER 1288		SURVEY PLAT	
Scale: 1" = 1000'	Date: MAY 1992	Job: 1388	
Dsn:	M.A. PALMER & SONS, INC.	Sht. No.	/
Drm: CHRIS	ENGINEERING & SURVEYING		
Ckd:	254 N. Alder - Box 61 Burns, Oregon 97720	of 1	

RECORD MAP OF SURVEY NO. 1714