

# DETAIL Scale 1"=50'

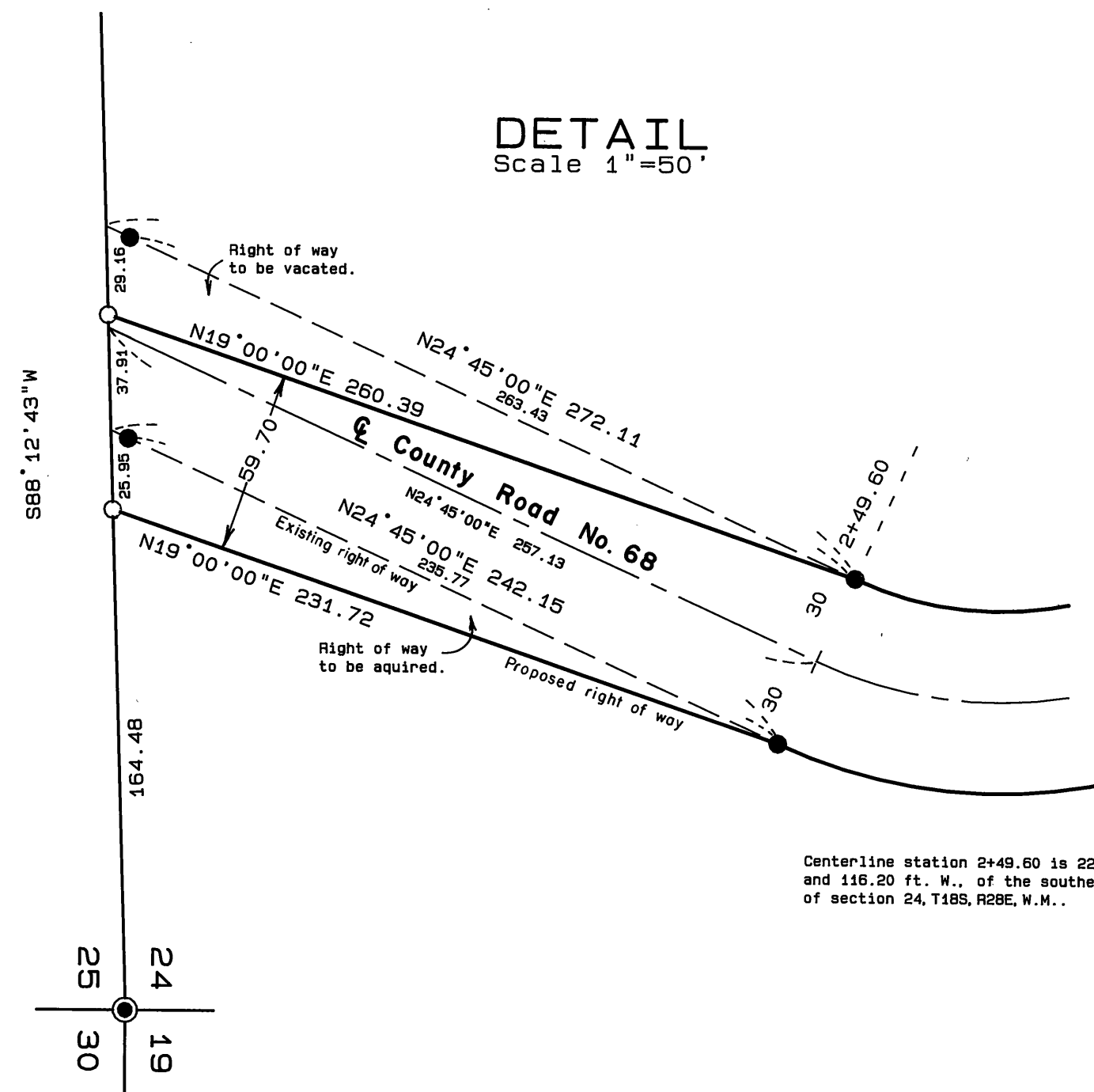

Centerline station 2+49.60 is 226.52 ft. N. and 116.20 ft. W. of the southeast corner of section 24, T18S, R28E, W.M..

## BASIS OF BEARINGS MAP OF SURVEY NO.611

### LEGEND

- Found 1-1/2" galv. iron pipe with attached Grant County Surveyor Brass Cap.
- Found 2-1/2" Aluminum pipe with attached aluminum cap, see record survey no. 968.
- Found 5/8" iron pin, see survey no. 611.
- Set 5/8"x 30" iron pin with attached yellow plastic cap marked BGA SURVEY MARKER.

### REFERENCES

- Record Map of Survey No.611, 968
- Deed Records Book 140 Page 374-375.

NOTE:  
We drove 6 ft. long galvanized steel fence posts alongside each right of way pin set, where practical.  
The section subdivisional lines shown are protracted for general information only.

NARRATIVE: This survey was performed for the Grant County Road department, at the request of Jim Walker, Assistant County Road Supervisor. The purpose of this survey was to locate and monument new relocated right of way lines for three portions of County Road No. 68, as shown hereon. These changes were agreed upon by Mr. Walker, Bob Kowing, County Road Supervisor, and by the land owner, Jerry Brown. The county acquired the right of way to this portion of Co. Road No. 68 by deed from Abe and Joann Rickman, dated April 3, 1981, recorded in Book 124, Page 506, deed records.

A search was made of the available records pertaining to this survey. Field measurements were made to locate the southeast corner of section 24, the E 1/16 corner on the south line of section 24, and the proposed realignment of this portion of the road. This survey is controlled by the monuments found on the existing right of way lines as set in Survey No. 611 and by the location of the section corner and 1/16 corner.

New monuments were set at locations approved by Mr. Kowing, Mr. Walker, and Mr. Brown. The various centerline stations shown are tied to the southeast corner of said section 24, which I remonumented from original evidence in 1980.

The additional new right of way areas will be acquired from the land owner. The existing right of way areas no longer needed will be vacated or deeded back to the land owner.

RECEIVED AND  
FILED

MAY 13, 1992

OFFICE OF COUNTY SURVEYOR

ATTEST: *Robert D. Baggett*

REGISTERED  
PROFESSIONAL  
LAND SURVEYOR

*Robert D. Baggett*  
OREGON  
JULY 10, 1983  
ROBERT D. BAGGETT  
598

BAGETT - GRIFFITH & ASSOCIATES John Day, Oregon		
MAP OF SURVEY PORTION OF COUNTY ROAD NO. 68 PROPOSED CHANGE OF RIGHT OF WAY SITUATED IN THE NE1/4SE1/4 AND SE1/4SE1/4 SECTION 24, T18S, R28E, W.M.		
GRANT COUNTY, OREGON		
SURVEYED FOR	GRANT COUNTY ROAD DEPARTMENT	
SURVEYED BY	RDB & SDF & GJR & NF	5/4/92
Scale: 1"=100'	Drawn by:	J.L.W.

RECORD MAP OF SURVEY NO.1212