

NARRATIVE: This survey was performed for the Grant County Road Department. The purpose of this survey was to locate and monument the relocated right of way lines for this portion of County Road No. 15.

A search was made of the available records pertaining to this survey. Field measurements were made to locate the East 1/4 corner of section 7, the Northwest corner of sec. 7, and the proposed realignment of this road. The right of way lines were positioned at locations determined and approved by Doug Ferguson, P.E., and by the road department. The new right of way widths accommodate the cuts and fills necessary for the new construction. The various centerline stations shown are tied to the corners noted above. These corners were monumented in 1969, during Survey No. 154.

The county acquired right of way through these private lands via Deeds, Book 69, Page 297; Book 69, Page 392-394; Book 87, Page 492; and Book 88, Page 187. The old right of way lines shown hereon are based on the deed record. New right of way will be acquired, by deed, for the relocation of this portion of the road. The old road right of way will be vacated for the length of this project only, and will be replaced by the newly acquired right of way shown hereon.

BASIS OF BEARINGS
SOLAR OBSERVATION

LEGEND

- Found 1-1/2" galv. iron pipe with attached Grant County Surveyor Brass Cap, See Record Map of Survey No. 154.
- Found 5/8" iron pin, see Record Map of Survey No. 155.
- Set 5/8"x 30" iron pin with attached aluminum cap marked BGA SURVEY MARKER and the centerline road station and distance to centerline.
- x—x— Fence line.
- Found monument from Recorded Survey No. Survey No. appears in the box.

REFERENCES

Deed Records Book 69 Page 297
87 492
88 187

Record Map of Survey No.'s 154, 155, 1193

Instrument No.'s 920133, & 920136-920139, 920419

NW1/4SE1/4

LUPIEN

NE1/4SE1/4

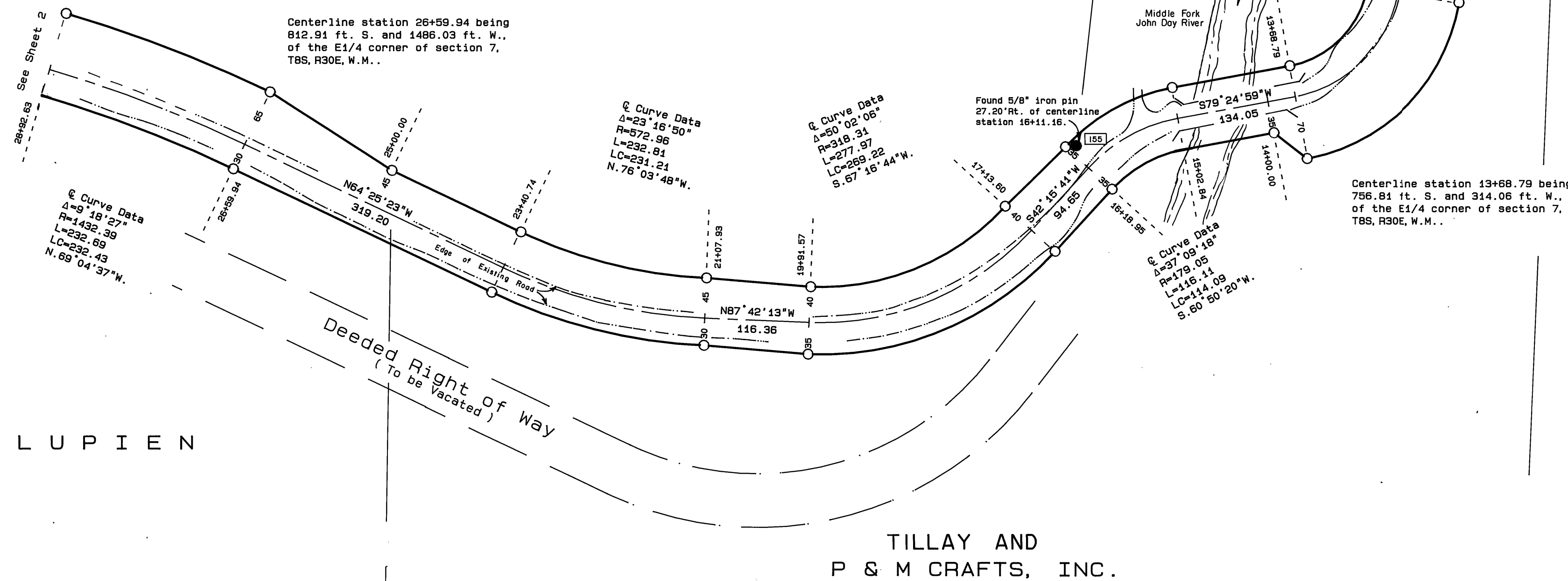

TILLAY AND
P & M CRAFTS, INC.

SW1/4NW1/4

DICKERSON

NW1/4SW1/4

NOTE:
We drove 6 ft. long galvanized steel fence posts alongside each right of way pin set, where practical.

The section and section subdivisional lines shown are protracted for general information only.

RECEIVED AND
FILED

MAR. 13, 1992

OFFICE OF COUNTY SURVEYOR

Robert D. Baggett

ATTEST: J. L. W.

REGISTERED
PROFESSIONAL
LAND SURVEYOR

Robert D. Baggett
OREGON
JULY 15, 1983
ROBERT D. BAGGETT
598

SHEET 1 OF 3

BAGETT - GRIFFITH & ASSOCIATES John Day, Oregon	
MAP OF SURVEY A PORTION OF COUNTY ROAD NO. 15 SITUATED IN NW1/4SW1/4, SW1/4NW1/4 SEC. 8; AND SE1/4NE1/4, N1/2SE1/4, NE1/4SW1/4, SOUTHWEST LOTS 2 & 3 SEC. 7, T8S, R30E AND S1/2SE1/4 SEC. 1; NE1/4 SEC. 12, T8S, R30E, W.M.	
GRANT COUNTY, OREGON	
SURVEYED FOR	GRANT COUNTY ROAD DEPARTMENT
SURVEYED BY	RDB & JLM & GJR & SDF & NIF
Scale: 1"=100'	Drawn by: J.L.W.
10/9/91	to 2/20/92

RECORD MAP OF SURVEY NO. 1194