

INDIAN BERRY CADASTRAL SURVEY
FOR THE U.S.D.A. FOREST SERVICE
SECTIONS 31 AND 32, T.8S., R.32E., W.M.; GRANT CO., OREGON
U.S.D.A. FOREST SERVICE CONTRACT NO. 00-04R3-1-14
REFER TO: INDIAN BERRY FIELD NOTES, BOOKS 1 & 2

BASIS OF BEARINGS:
SOLAR OBSERVATION
AT THE S 1/4 OF SEC. 31
MEAN MAGNETIC DECLINATION - 19°

0 300 600 1200
1 METER = 3.2808333'

LEGEND

- - CORNER FOUND PROPERLY MONUMENTED; MAINTAINED THIS SURVEY; CERTIFIED RECORD FILED WITH THIS PLAT.
- - CORNER SET THIS SURVEY FROM ORIGINAL EVIDENCE; 2 1/2" BY 30" ALUM. PIPE WITH 2 1/2" ALUM. CAP; CERTIFIED RECORD FILED WITH THIS PLAT.
- - CORNER SET THIS SURVEY FROM MEASUREMENT; 2 1/2" BY 30" ALUM. PIPE WITH 2 1/2" ALUM. CAP; CERTIFIED RECORD FILED WITH THIS PLAT.
- - FOREST BOUNDARY POSTED THIS SURVEY.
- - FENCE LOCATED ON U.S. OWNERSHIP.
- (XOX) - G.L.O. RECORD.

HISTORY AND NARRATIVE

REFER TO: INDIAN BERRY CADASTRAL SURVEY, SECTIONS 31 AND 32, T.8S., R.32E., W.M.; HISTORY AND NARRATIVE; FILED WITH THIS PLAT.

CERTIFICATE OF SURVEY

I, FAYETTE S. MUNRO, A REGISTERED PROFESSIONAL LAND SURVEYOR IN THE STATE OF OREGON, HEREBY CERTIFY THAT THIS PLAT AND THE HISTORY AND NARRATIVE HEREIN REFERRED TO ARE A CORRECT REPRESENTATION OF A SURVEY PERFORMED BY ME OR UNDER MY DIRECT SUPERVISION DURING MAY THROUGH SEPTEMBER, 1991, FOR THE U.S.D.A. FOREST SERVICE, IN ACCORDANCE WITH THE STATUTES OF THE STATE OF OREGON AND THE ARTICLES OF MY CONTRACT.

Fayette S. Munro
FAYETTE S. MUNRO
REGISTERED PROFESSIONAL LAND SURVEYOR
OREGON LICENSE NO. 1832

REGISTERED
PROFESSIONAL
LAND SURVEYOR

Fayette S. Munro
OREGON
JULY 18, 1979
FAYETTE S. MUNRO
1832

EXAMINED AND ACCEPTED FOR THE U.S. FOREST SERVICE THIS 8TH DAY OF NOVEMBER, 1991.

Dennis L. Gaylord
COR

I CERTIFY THAT THIS SURVEY WAS PERFORMED AT THE REQUEST OF THE UMATILLA NATIONAL FOREST SUPERVISOR.

Earle W. Rothery, Jr.
SIGNATURE
FOR JEFF BLACKWOOD
FOREST SUPERVISOR

11/8/91
DATE

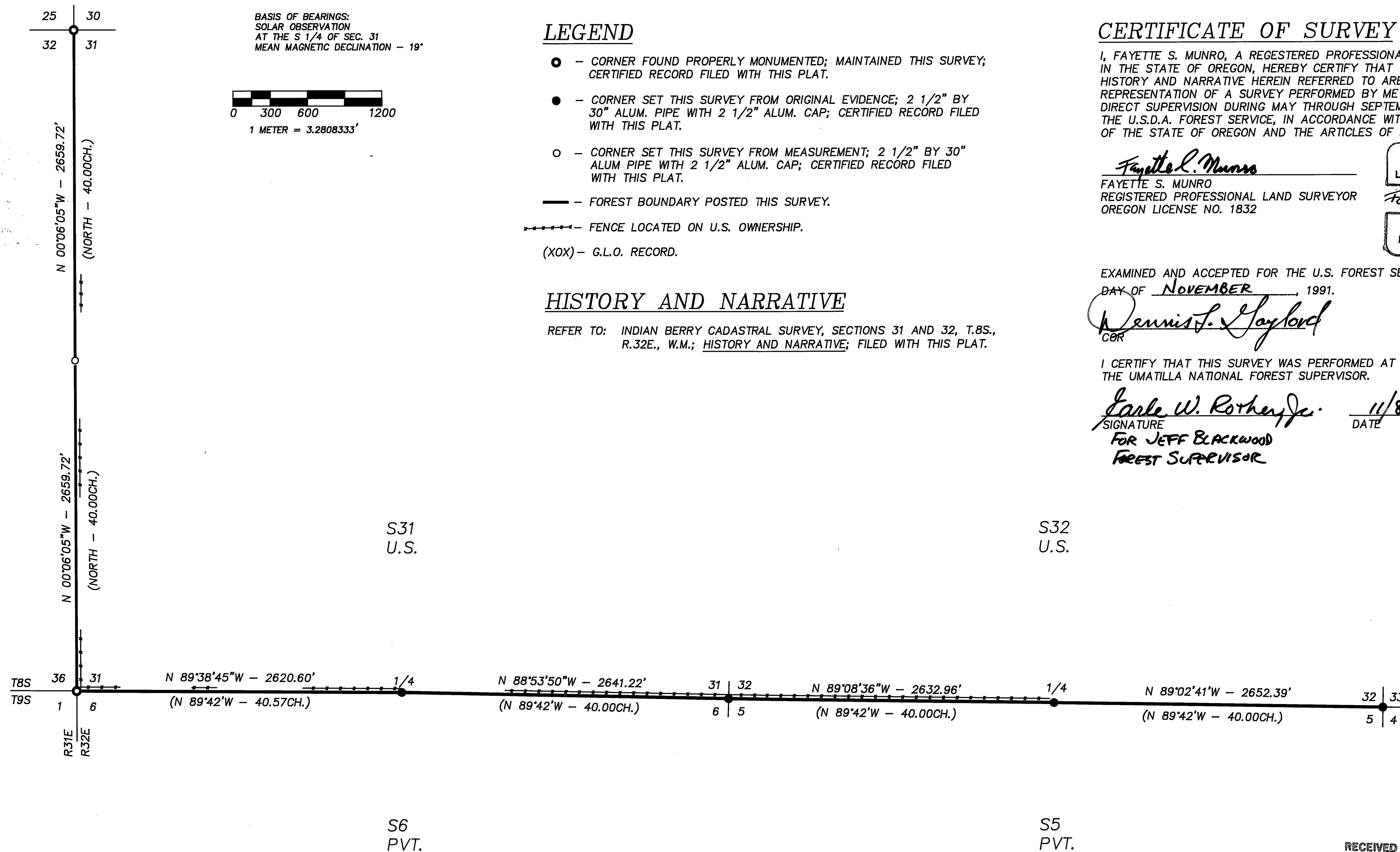

RECEIVED AND
FILED

NOV 12 1991

OFFICE OF COUNTY SURVEYOR
John L. Blackwood
Attest: