

Section 27

SW1/4

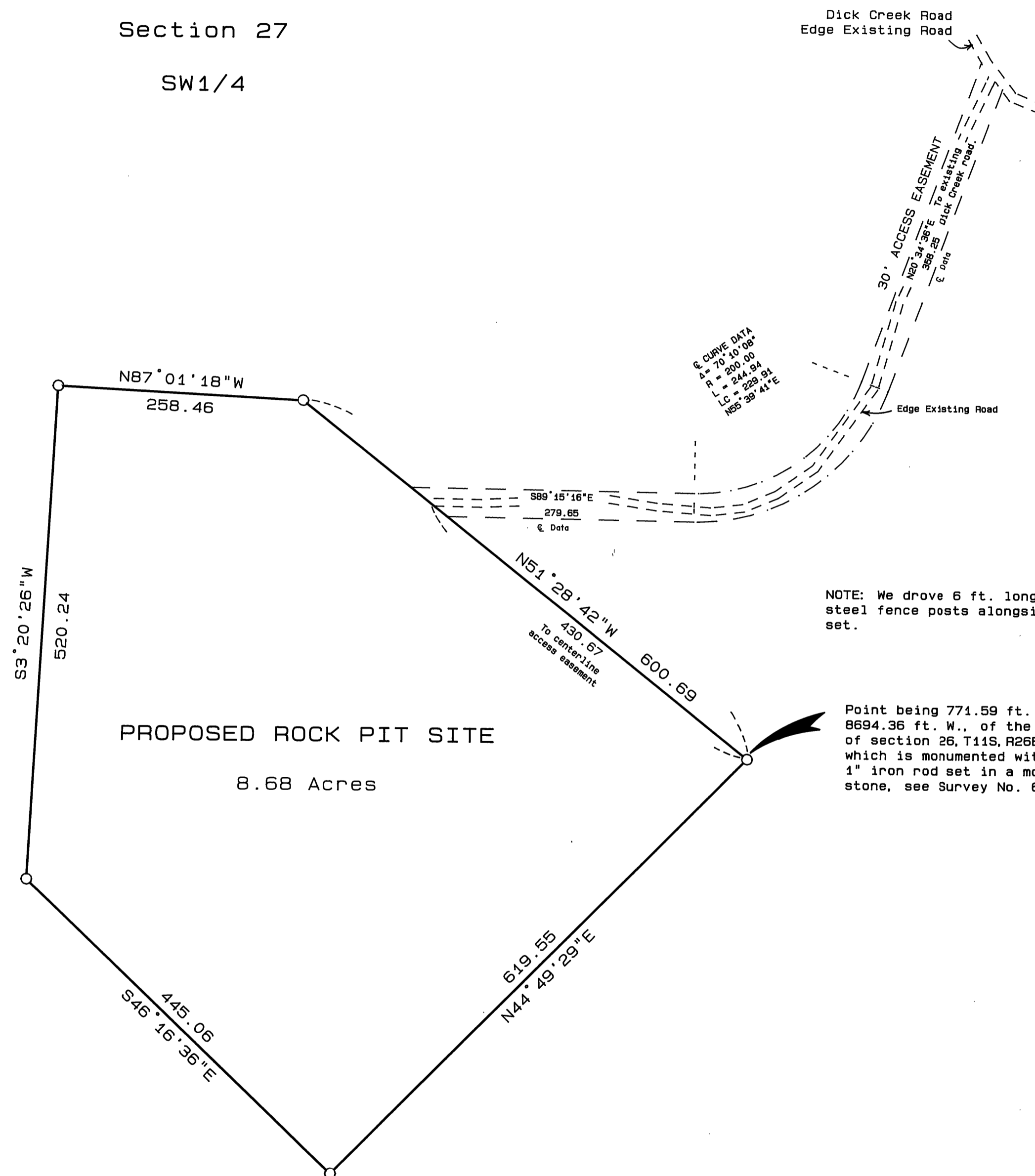

Dick Creek Road
Edge Existing Road

30' ACCESS EASEMENT
To existing
Dick Creek Road

CURVE DATA
Δ = 70°10'08\"/>

Edge Existing Road

NOTE: We drove 6 ft. long galvanized
steel fence posts alongside each pin
set.

Point being 771.59 ft. S. and
8694.36 ft. W., of the E1/4 cor.
of section 26, T11S, R26E, W.M.,
which is monumented with a
1" iron rod set in a mound of
stone, see Survey No. 670.

BASIS OF BEARINGS
SOLAR OBSERVATION

LEGEND

- Set 5/8"x 30" iron pin with attached aluminum
cap marked BGA SURVEY MARKER

REFERENCES

Deed Record Book 135 Page 205-207

Record Map of Survey No. 670, 117.

NARRATIVE: This survey was performed for the Grant County Road
Department, at the request of Bob Kowing, County Road
Superintendent. The purpose of this survey was to delineate an
area for a rock pit on the Longview Ranch, owned by Robert D.
Nesen and Delta E. Nesen, trustees of the Robert D. Nesen and
Delta E. Nesen Family Trust.

A search was made of the available records pertaining to this
survey. Field measurements were made to locate the rock pit site,
the existing access easement road, the intersection of the
easement road with the Dick Creek Road, and the East 1/4 corner
of section 26 as shown hereon. This 1/4 corner is the nearest
known monumented corner. I searched for the south 1/4 corner of
section 27, but did not find any evidence of it's location. New
monuments were set at locations approved by Mr. Kowing.

RECEIVED AND
FILED

Aug. 28, 1991

OFFICE OF COUNTY SURVEYOR

Robert D. Baggett
ATTEST: *John L. Waters*

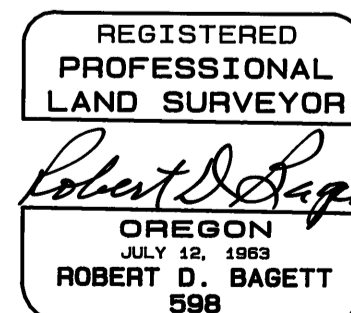

 BAGETT - GRIFFITH & ASSOCIATES John Day, Oregon		
MAP OF SURVEY PROPOSED ROCK PIT SITE SITUATED IN THE SW1/4 SECTION 27 T11S, R26E, W.M.		
GRANT COUNTY, OREGON		
SURVEYED FOR	GRANT COUNTY ROAD DEPARTMENT	
SURVEYED BY	RDB & JLW & GJR	7/24/91
Scale: 1"=100'	Drawn by: J.L.W.	