

I, Duane I. Griffith do hereby certify that I have re-established the 1/4 corner hereon shown on the basis of the found corners of the Bennett and Lee Homesites tracts. This location is the most harmoniously related to the existing improvements.

Duane I. Griffith

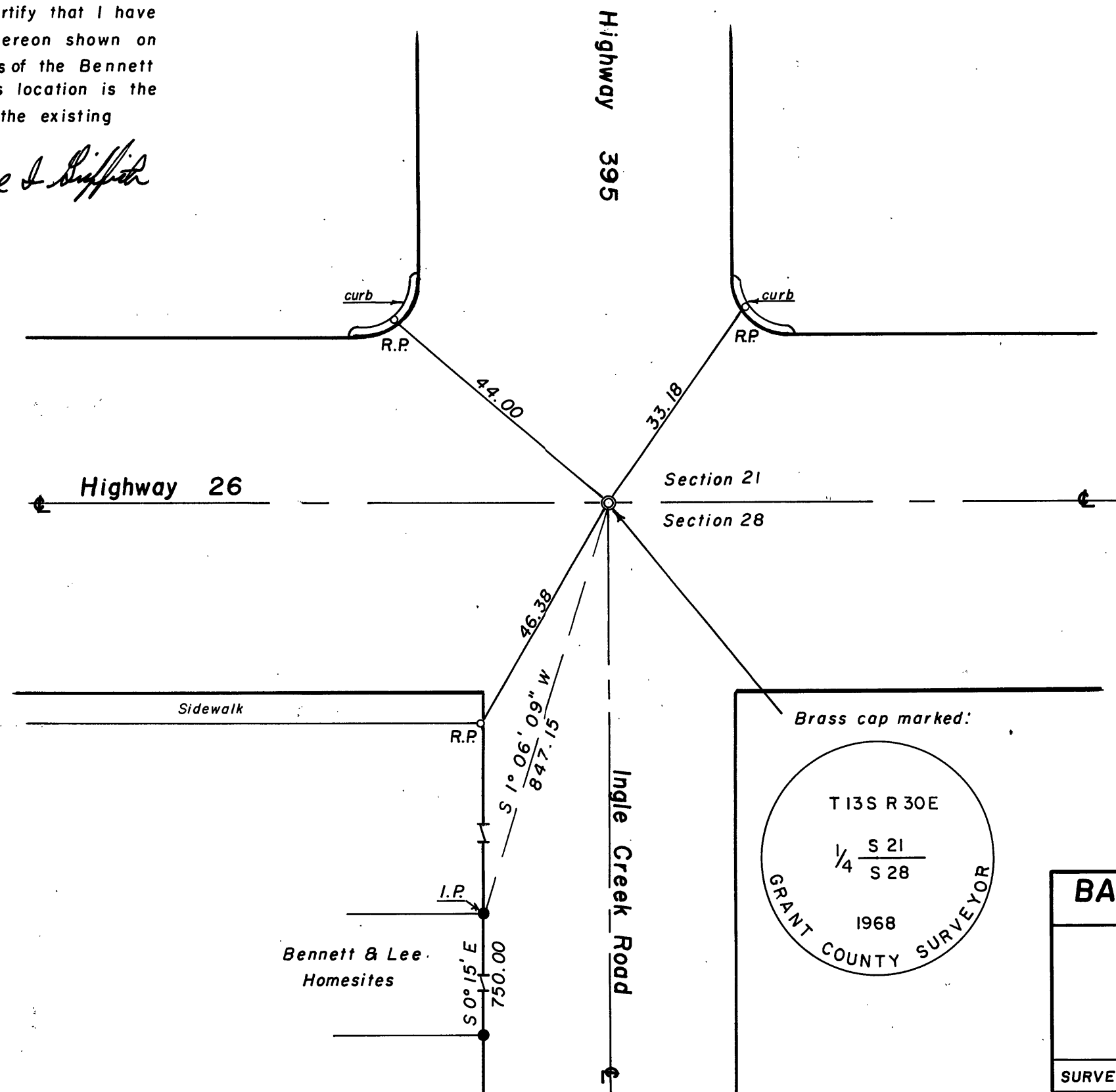

REGISTERED
OREGON
LAND SURVEYOR
Duane I. Griffith
JULY 10, 1964
DUANE I. GRIFFITH
644

Brass cap marked:
T 13 S R 30 E
1/4 S 21
S 28
1968
GRANT COUNTY SURVEYOR

- ⊙ 3 in. brass cap, set this survey.
- 1-1/2 in. brass cap, set this survey.
- Fd. monuments, set in previous recorded survey.

BAGETT & GRIFFITH SURVEYING		
John Day, Oregon		
Map of Survey		
Re-establish 1/4 corner		
Between Sections 21 & 28		
T 13 S, R 30 E, W.M.		
GRANT COUNTY, OREGON		
SURVEYED FOR	City of Mount Vernon	
SURVEYED BY	D.I.G. & R.D.B.	8 / 1968
Scale: lin. = 20 ft.	Drawn by D.I.G.	8 / 1968

Survey Map # 118