

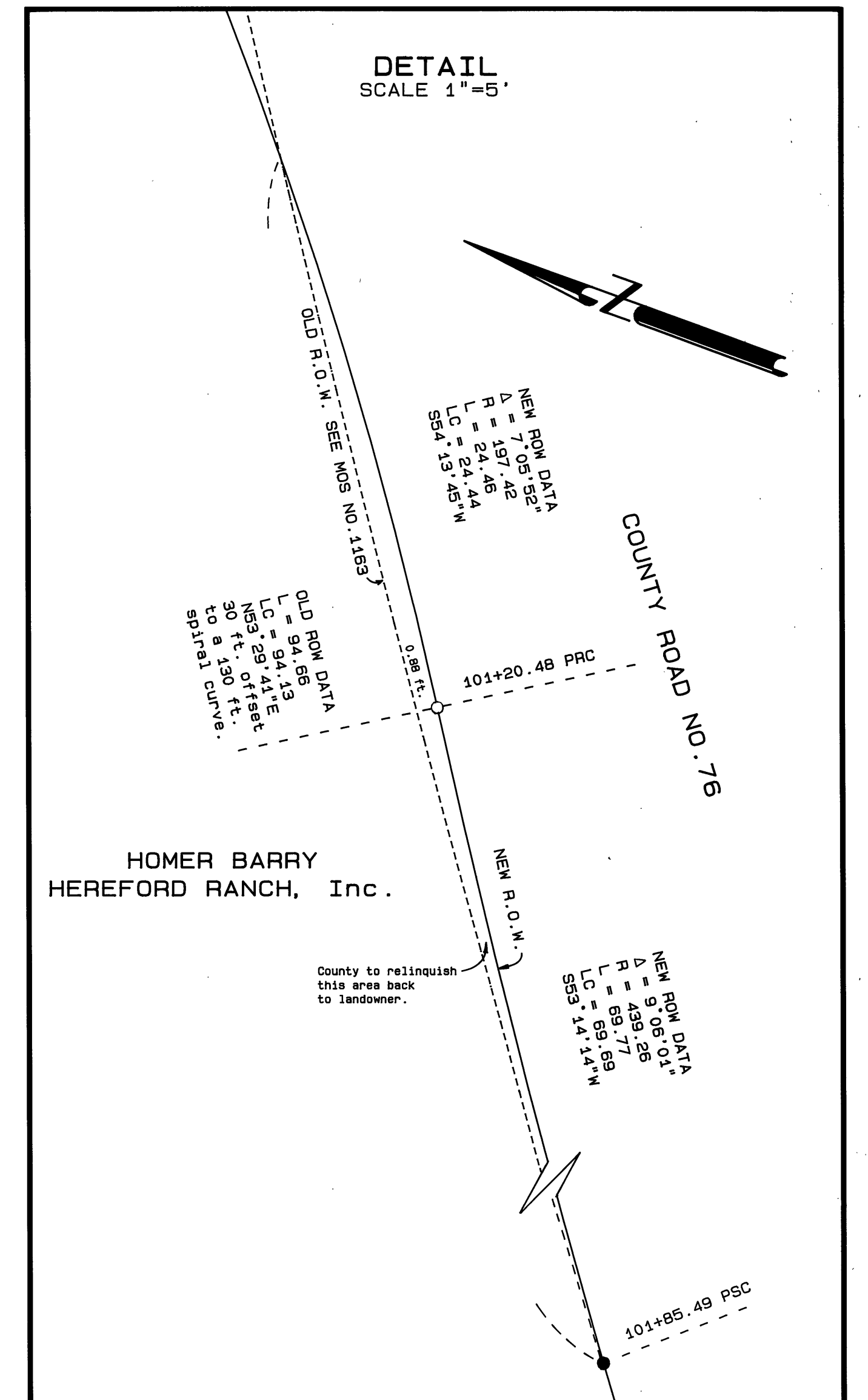

BASIS OF BEARINGS
SOLAR OBSERVATION
TAKEN AT SOUTH 1/4 CORNER SECTION 26

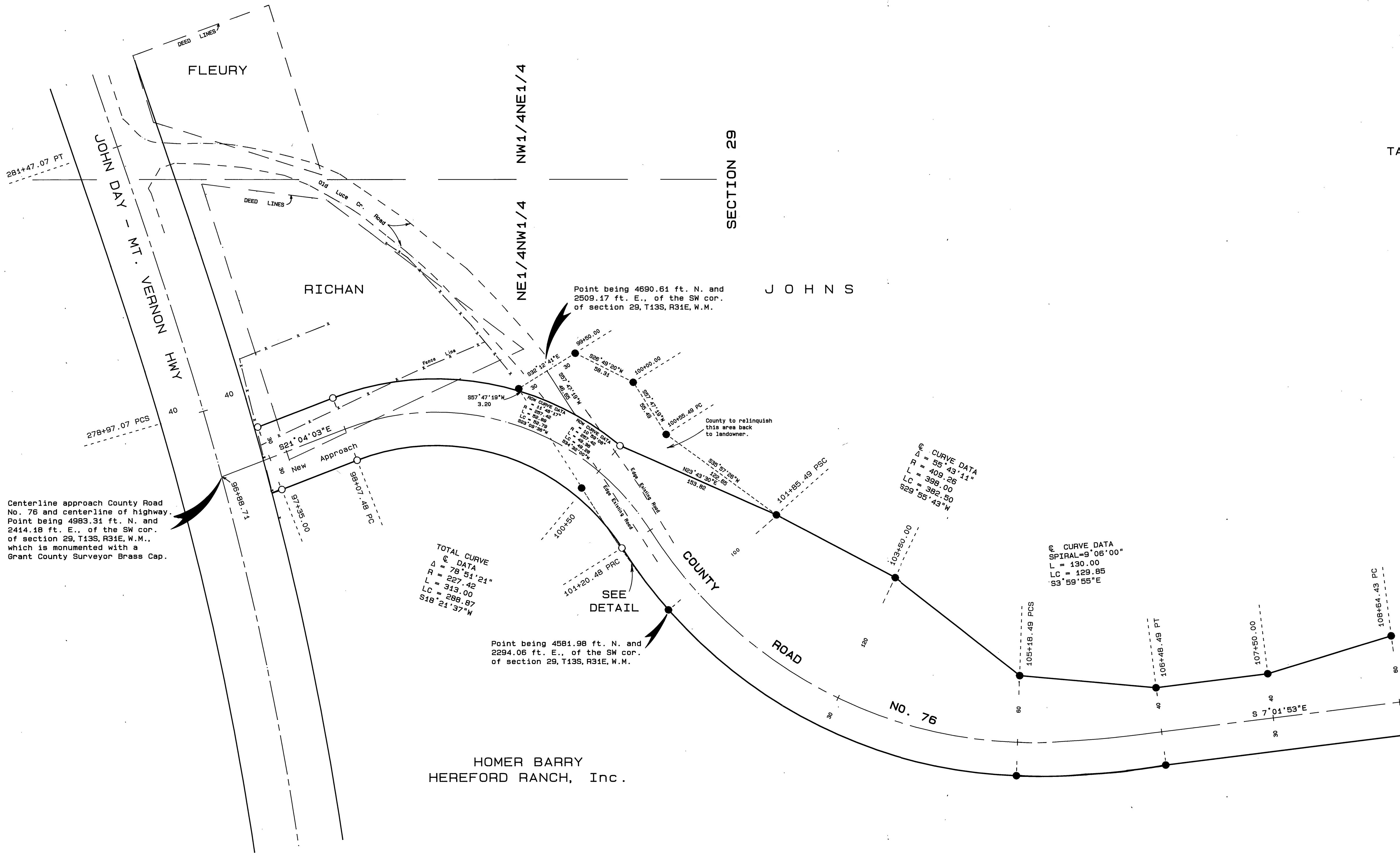

SHEET 2 OF 2

RECEIVED AND
FILED
JUNE 7, 1991
OFFICE OF COUNTY SURVEYOR
Robert D. Baggett
ATTEST: J. L. W.

REGISTERED
PROFESSIONAL
LAND SURVEYOR
ROBERT D. BAGGETT
598

BAGETT - GRIFFITH & ASSOCIATES John Day, Oregon		
MAP OF SURVEY OF THE PROPOSED REALIGNMENT OF A PORTION OF COUNTY ROAD NO. 76 SITUATED IN THE SE1/4NW1/4, NE1/4NW1/4 OF SEC. 29 AND IN THE NE1/4NW1/4 SEC. 32, T13S, R31E, W.M.		
GRANT COUNTY, OREGON		
SURVEYED FOR	GRANT COUNTY ROAD DEPT.	
SURVEYED BY	R.D.B. & J.L.W. & G.J.R.	5/1/91
Scale: 1"=50'	Drawn by: J.L.W.	

RECORD MAP OF SURVEY NO. 1166