

SW1/4NW1/4  
SEC. 35

Approx. 1/4 cor.

Searched For Not Found

NW1/4SW1/4  
SEC. 35

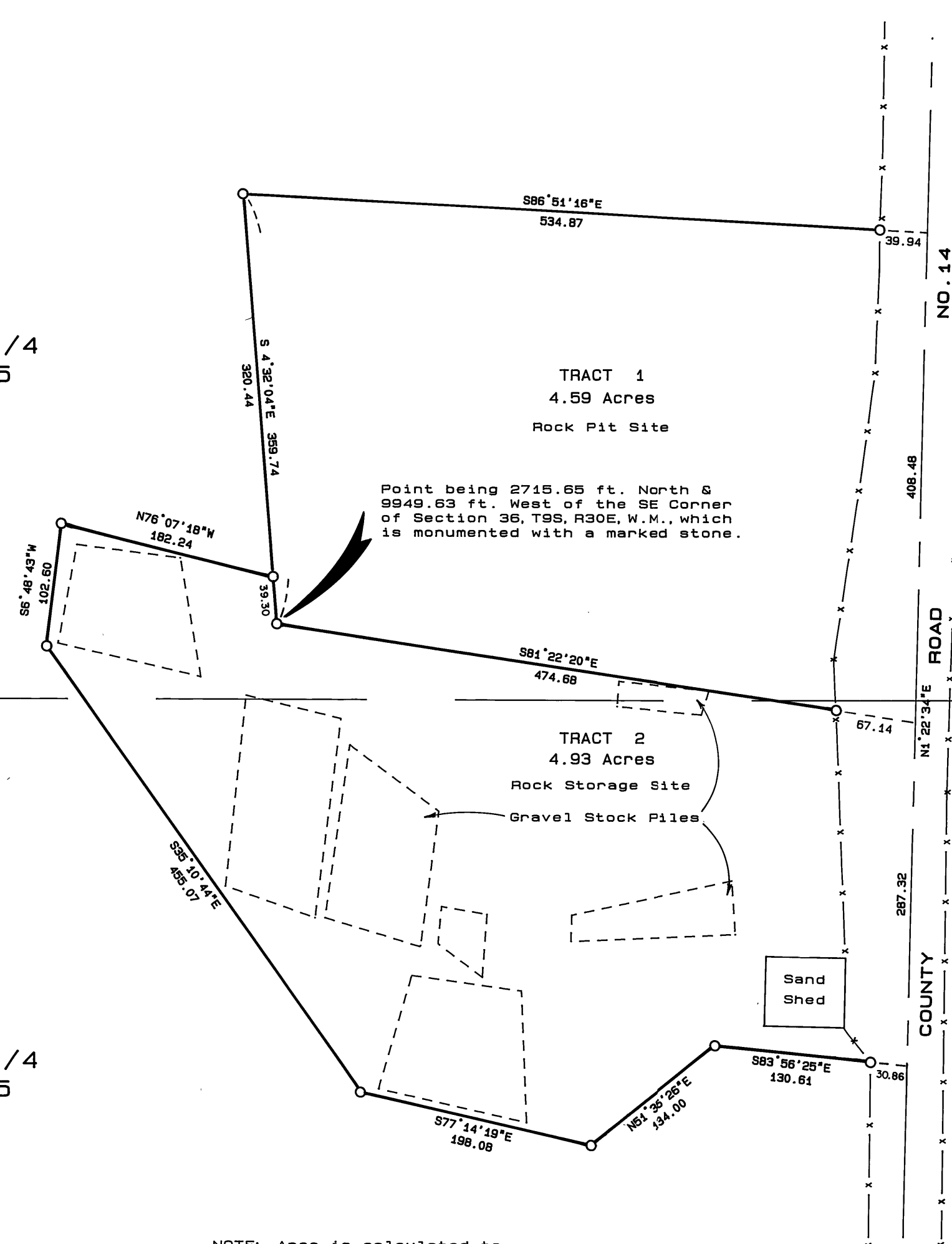

NOTE: Area is calculated to within 30 ft. of the approx. centerline of County Road No. 14.

NARRATIVE: This survey was performed at the request of Ab Bezona, County Road Supervisor. The purpose of this survey was to delineate an area for a rock pit and rock storage site. A search was made of the available records pertaining to this survey. Field measurements were made to locate existing fences and existing gravel piles as shown hereon. New monuments were set at locations approved by Mr. Bezona. The nearest found section corner is the SE corner of section 36. I searched for the W1/4 corner, the S1/4 corner and the SW corner of section 35 but found no corner evidence. In the interest of economy I tied this survey to the known corner at the SE corner of section 36, which is monumented with the original marked stone. I did not determine the location of right of way lines of County Road No. 14 in this survey. The areas shown hereon for the rock pit site and the rock storage site are calculated to within 30 feet of the approximate centerline of the road as shown.

BASIS OF BEARINGS  
SOLAR OBSERVATION

#### LEGEND

O Set 5/8"x30" iron pin with attached aluminum cap marked BGA SURVEY MARKER.

x—x Fence line.

#### REFERENCES

Deed Records Book 81, Page 64.

Leases and Agreements Book L, Page 819.

REGISTERED  
PROFESSIONAL  
LAND SURVEYOR

*Robert D. Baggett*  
OREGON  
JULY 12, 1963  
ROBERT D. BAGETT  
598

BAGETT - GRIFFITH & ASSOCIATES John Day, Oregon	
MAP OF SURVEY OF TRACTS OF LAND SITUATED IN THE NW1/4SW1/4 & SW1/4NW1/4 OF SEC. 35 T9S, R30E, W.M.	
GRANT COUNTY, OREGON	
SURVEYED FOR	GRANT CO. ROAD DEPARTMENT
SURVEYED BY	R.D.B. & J.L.W. & K.S. 3/8/90
Scale: 1" = 50'	Drawn by: J.L.W.

RECEIVED AND  
FILED

APR 18 1990

OFFICE OF COUNTY SURVEYOR  
Attest: *Robert D. Baggett*

RECORD MAP OF SURVEY NO. 1137