

FOREST SERVICE CERTIFICATES

EXAMINED AND ACCEPTED FOR THE U.S. FOREST SERVICE.

DE Caffin 1/23/90
C.O.R. DATE

I CERTIFY THAT THIS SURVEY WAS PERFORMED AT THE REQUEST OF THE MALHEUR NATIONAL FOREST SUPERVISOR.

M.A. Barber 1/23/90
FOREST SUPERVISOR DATE

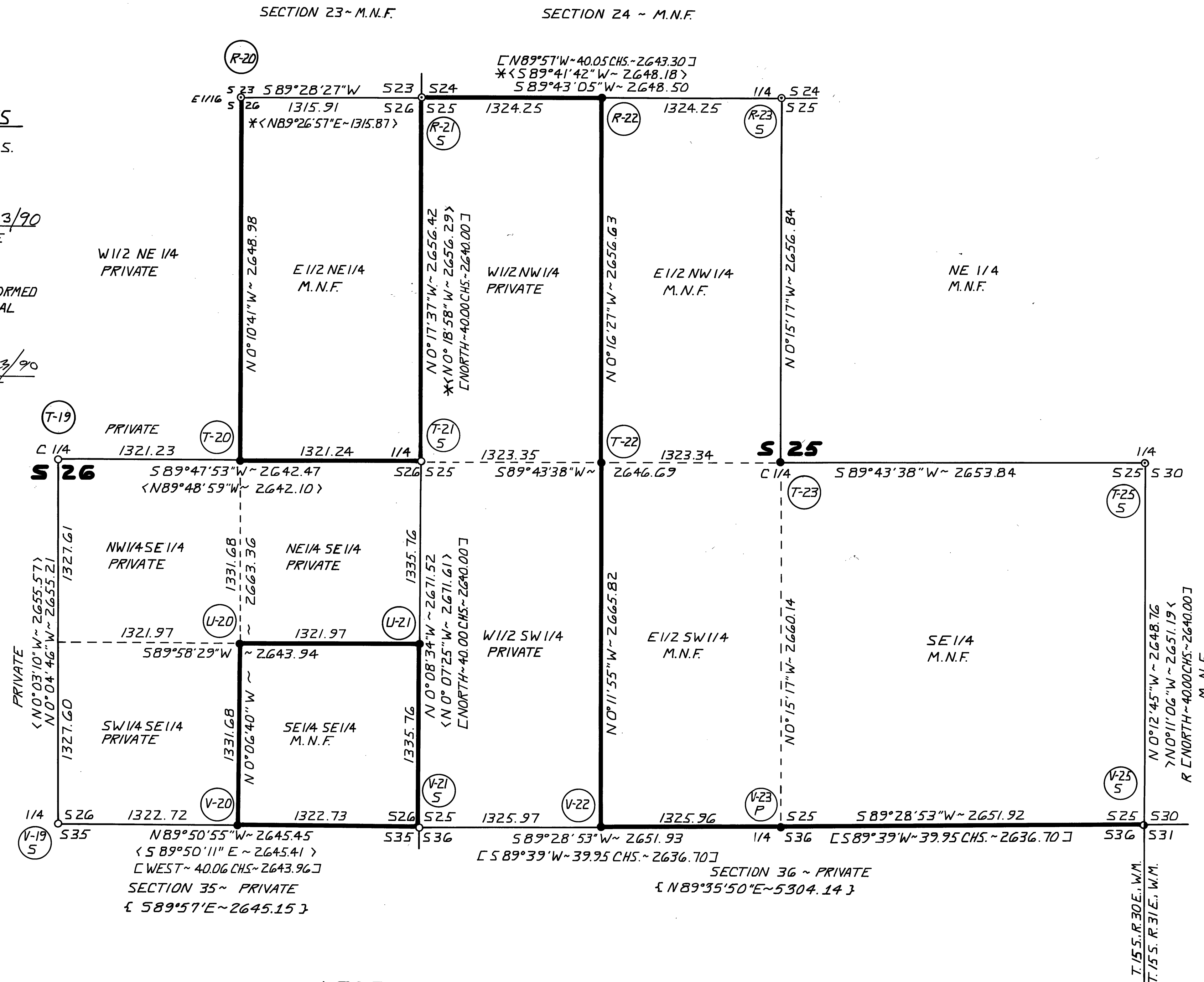
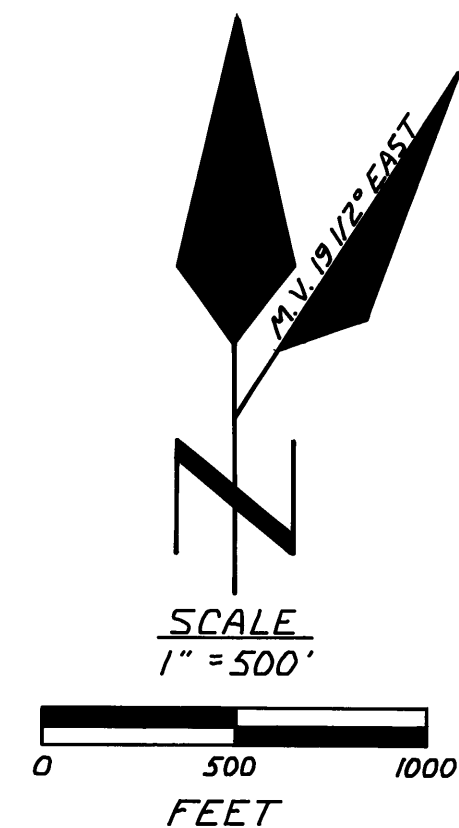

LEGEND

- [] RECORD SURVEY INFORMATION BY JAMES D. HANLEY, PE 2808, NO DATE, C.S. 449.
- SET 2 1/2" O.D. X 30" LONG ALUMINUM PIPE WITH 2 1/2" ALUMINUM CAP MARKED AS PER CORNER DIAGRAM SHOWN ON CORNER SUMMARY.
- FOUND 2 1/2" BRASS CAP MONUMENT AS PER SURVEY BY ROBERT D. BAGETT, LS 598, DATED 1977.
- FOUND 3 1/4" ALUMINUM CAP MONUMENT AS PER SURVEY BY ROBERT D. BAGETT, LS 598, DATED 1985.
- FOUND 2 1/2" BRASS CAP MONUMENT AS PER CORNER RESTORATION FORM BY ROBERT D. BAGETT, LS 598, DATED JUNE, 1977.
- INDICATES MALHEUR NATIONAL FOREST BOUNDARY LINE POSTED UNDER THIS CONTRACT WITH 6 FOOT LONG STEEL FENCE POSTS WITH NATIONAL FOREST PROPERTY BOUNDARY SIGNS [54-2] ATTACHED.
- [] RECORD SURVEY INFORMATION BY SAMUEL W. LACKLAND AND BAMFORD ROBB, R.C. J, 1880.
- < > RECORD SURVEY INFORMATION BY ROBERT D. BAGETT, LS 598, 1977, C.S. 444 & 445.
- * < > RECORD SURVEY INFORMATION BY ROBERT D. BAGETT, LS 598, 1985, C.S. 882.
- > < RECORD SURVEY INFORMATION BY DOUGLAS M. FERGUSON, LS 848, 1987, C.S. 977.
- (V-19) CORNER MONUMENT NUMBER - SEE CORNER SUMMARY FOR ADDITIONAL INFORMATION.
- (S) CORNER METHOD OF RE-ESTABLISHMENT OR REMONUMENTATION FOR CORNERS ORIGINALLY ESTABLISHED BY THE G.L.O..
- E - ORIGINAL EVIDENCE. S - OTHER REGISTERED LAND SURVEYOR.
- P - PROPORTIONATE METHOD BY SURVEY.

RECORDATION

RECEIVED AND FILED

FEB 13 1990

OFFICE OF COUNTY SURVEYOR

David B. Armstrong

SURVEY OF MALHEUR NATIONAL FOREST BOUNDARY LINES IN SECTIONS 24, 25, AND 26, TOWNSHIP 15 SOUTH, RANGE 30 EAST, W.M., GRANT COUNTY, OREGON W.O. 88-628~D

GULCH CADASTRAL SURVEY
CONTRACT NO. 53-04KK-B-02399
MALHEUR NATIONAL FOREST
BEAR VALLEY RANGER DISTRICT

SURVEY FOR
U.S.D.A., FOREST SERVICE
MALHEUR NATIONAL FOREST
139 N.E. DAYTON STREET
JOHN DAY, OREGON 97845
[503] 575-1731

SURVEY BY
ARMSTRONG SURVEYING
& ENGINEERING, INC.
378 EAST SECOND STREET
PRINEVILLE, OREGON 97754
[503] 447-7791

GENERAL SURVEY NOTES

1. FIELD SURVEY NOTES ARE ON FILE IN THE OFFICE OF ARMSTRONG SURVEYING & ENGINEERING, INC., 378 EAST SECOND STREET, PRINEVILLE, OREGON. FIELD BOOKS 5, 7, & 9.
2. BASIS OF BEARINGS. BEARINGS ARE BASED ON SOLAR OBSERVATION BY THE ALTITUDE METHOD TAKEN AT THE SOUTHEAST CORNER OF SECTION 26.
3. SURVEY INFORMATION - SEE ACCOMPANYING 2 SHEETS OF CORNER ACCESSORY INFORMATION; ACCOMPANYING CERTIFIED RECORDS OF LAND CORNER MONUMENTATION, 8 SHEETS; AND ATTACHED SURVEY NARRATIVE, 3 SHEETS, FOR ADDITIONAL INFORMATION ON PROCEDURES AND/OR CONDITIONS ENCOUNTERED DURING THIS SURVEY.
4. GENERAL LAND OFFICE RECORD FOR TOWNSHIP SUBDIVISIONAL LINES AND EAST RANGE LINE OF T.15S., R.30E., W.M., BY SAMUEL W. LACKLAND AND BAMFORD ROBB, DEPUTY SURVEYORS, UNDER JOINT G.L.O. CONTRACT NO. 357 DATED JULY 2, 1880, AND PERFORMED THAT YEAR.

SURVEYOR'S CERTIFICATE

I, DAVID B. ARMSTRONG, A REGISTERED PROFESSIONAL LAND SURVEYOR IN THE STATE OF OREGON DO HEREBY CERTIFY THAT THIS PLAT AND NOTES HEREON OR ATTACHED ARE A CORRECT REPRESENTATION OF A SURVEY I PERFORMED DURING AUGUST-OCTOBER, 1989, AT THE REQUEST OF THE U.S.D.A., FOREST SERVICE, IN ACCORDANCE WITH THE STATUTES OF THE STATE OF OREGON AND THE ARTICLES OF MY CONTRACT.

REGISTERED
PROFESSIONAL
LAND SURVEYOR

David B. Armstrong
1/23/1990 OREGON
[COUNTY] 22, 1978
DAVID B. ARMSTRONG
1026

FIELD BOOKS 5, 7, & 9
W.O. 88-628~D