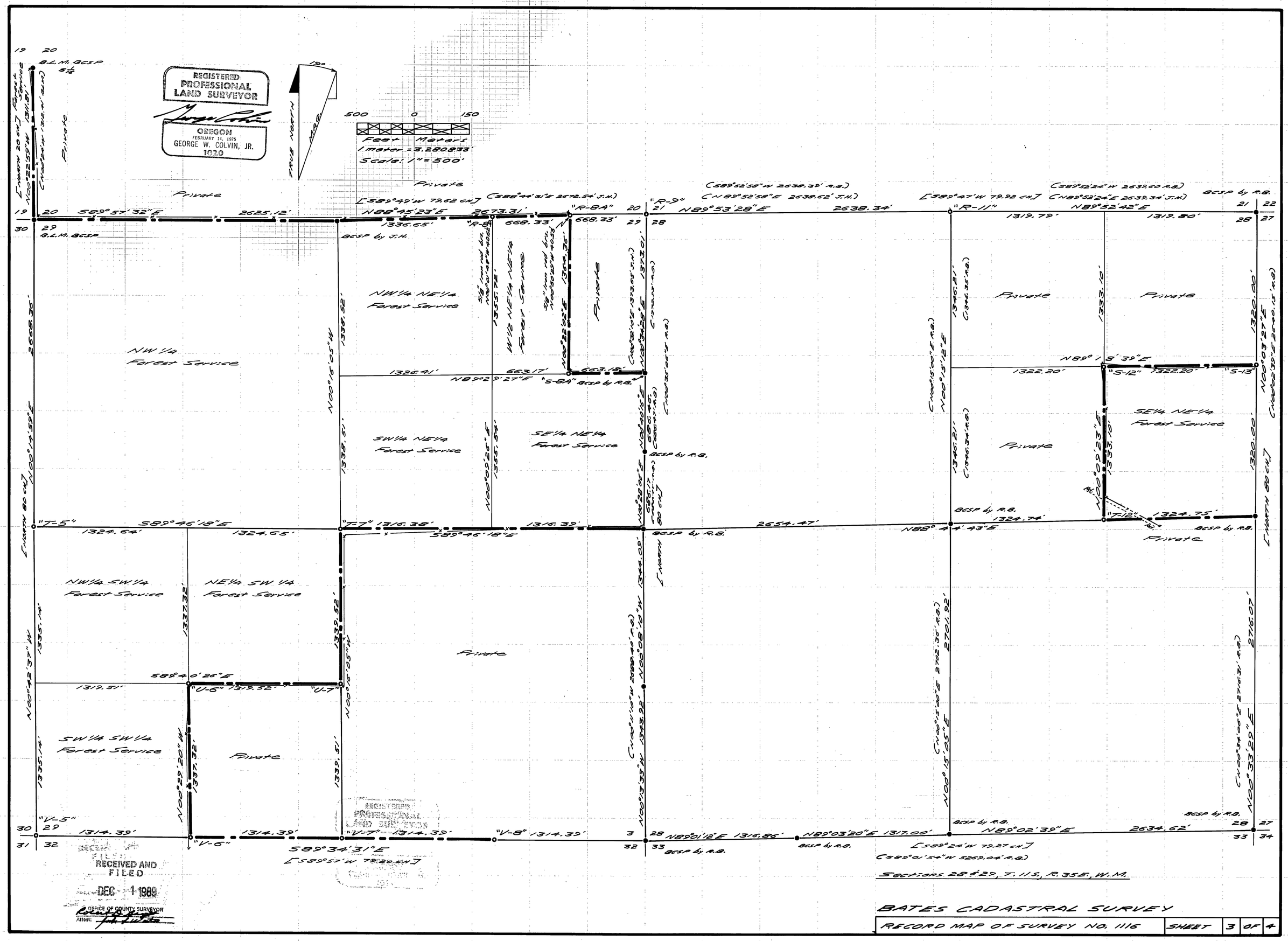
REGISTERED PROFESSIONAL LAND SURVEYOR
OREGON
FEBRUARY 14, 1975
GEORGE W. COLVIN, JR.
1020
TRUE NORTH
MAG.
500 0 150
Feet Meters
1 meter = 3.280833'
Scale: 1" = 500'
B.L.M. BCSP
S 1/4
[North 20 ch] Forest Service
N00°22'59"W 1311.81'
(N00°24'W 1322.4' R.B.)
Private
[S89°49'W 79.62 ch]
(S88°44'31"E 2672.54' J.H.)
(S89°52'58"W 2638.39' R.B.)
(N89°52'58"E 2638.62' J.H.)
[S89°47'W 79.92 ch]
(S89°52'24"W 2639.60 R.B.)
(N89°52'24"E 2639.34' J.H.)
BCSP by R.B.
S89°57'32"E 2625.12'
N88°45'23"E 2673.31'
"R-8A"
"R-9"
N89°53'28"E 2638.34'
"R-11"
1319.79'
1319.80'
1336.65'
BCSP by J.H.
668.33'
NW 1/4
Forest Service
NW 1/4 NE 1/4
Forest Service
W 1/2 NE 1/4 NE 1/4
Forest Service
Private
1326.41'
663.17'
N89°29'27"E
"S-8A" BCSP by R.B.
N00°16'05"W 1338.52'
SW 1/4 NE 1/4
Forest Service
SE 1/4 NE 1/4
Forest Service
N00°14'59"E 2668.36'
N00°16'05"W 1338.51'
N00°03'27"E
"S-12" 1322.20' "S-13"
N89°18'39"E
1322.20'
1333.10'
1320.00'
N00°03'27"E
[North 80 ch]
"T-5"
S89°46'18"E
1324.64'
1324.65'
"T-7" 1316.38'
1316.39'
2654.47'
N88°44'43"E
1324.74'
"T-12"
1324.75'
BCSP by R.B.
Private
NW 1/4 SW 1/4
Forest Service
NE 1/4 SW 1/4
Forest Service
N00°42'37"W 1335.14'
1337.32'
1339.52'
S88°40'26"E
1319.51'
"U-6" 1319.52'
"U-7"
N00°16'05"W
SW 1/4 SW 1/4
Forest Service
N00°29'20"W 1337.32'
1339.51'
"V-5"
1314.39'
"V-6"
"V-7" 1314.39'
"V-8" 1314.39'
S89°34'31"E
[S89°57'W 79.20 ch]
N89°01'12"E 1316.86'
N89°03'20"E 1317.00'
N89°02'39"E
2634.62'
[S89°24'W 79.27 ch]
(S89°01'54"W 5269.04' R.B.)
N00°33'29"E 2716.07'
Sections 28 & 29, T. 11S., R. 35E., W.M.
BATES CADASTRAL SURVEY
RECORD MAP OF SURVEY NO. 1116
SHEET 3 OF 4
RECEIVED AND FILED
DEC 1 1989
OFFICE OF COUNTY SURVEYOR
Attest: