RECORD OF SURVEY

LOCATED IN
SECTION 8, T. 14 S., R. 35 E., W.M. AND A PORTION OF THE EAST LINE OF SECTION 5, T. 14 S., R. 35 E., W.M.
GRANT COUNTY, OREGON

Date: 5-30-89

POGUE CADASTRAL SURVEY

For: Malheur National Forest

Contract No. 53-04KK-9-02424

Bearings are based on solar observation
N. Lat. 44°22'39" W. Long. 118°32'45"

LEGEND

● = Existing monument found as shown, with proper accessories.
O = 2 1/4" x 30" Aluminum Pipe with 2 1/2" Aluminum cap set from original evidence: ACAP.
——— = Property line posted to U.S.F.S. standards using metal posts with U.S.F.S. signs 54-2 attached.
--Rd.-- = Road crossings marked with 4"x4"x6' wood posts with signs 54-2 & 54-5 attached.
( ) = G.L.O. Plat record.
MALHEUR NATIONAL FOREST = National Forest System Lands

HISTORY OF SURVEYS

George R. Campbell 1900
E. Line Sec. 8 Ferguson 1987
Re-mon. 1/4 Secs. 4-5 G. Colvin 1986

General Notes:

All monuments and bearing trees established in this survey are marked as per B.L.M. Manual of Surveying Instructions, 1973, unless otherwise noted. All field notes for this survey are on file in the office of George Colvin.

All corners monumented have a Certified Record of Land Corner Monumentation Form (D-7100-57) on file in the County Surveyor's office along with this plat. The plat identifies the alpha-numeric index file number of the D-7100-57 for each corner, which by reference is made a part of this plat.

New BTs are marked with brass discs marked LS 1020 nailed on BT blaze. Measurments to BTs are taken to side-center at root crown. Red bands are painted at breast height around each new BT with BT sight above blaze and land survey monument signs on back of each BT. Bearings to BTs were taken with a magnetic compass with declination set at 20° East.

I, George Colvin, Registered Land Surveyor in the State of Oregon, do hereby certify that this plat and the notes thereon are a correct representation of a survey I performed in Dec. 1988 and May 1989 for the U.S. Forest Service in accordance with the statutes of the State of Oregon and the articles of my contract.

George Colvin
George Colvin ORPLS 1020

APPROVALS

Examined and accepted for the U.S. Forest Service this 24 day of July, 1989.
C.O.R.

I certify that this survey was performed at the request of the Malheur National Forest Supervisor.
7/24/89
Forest Supervisor Date

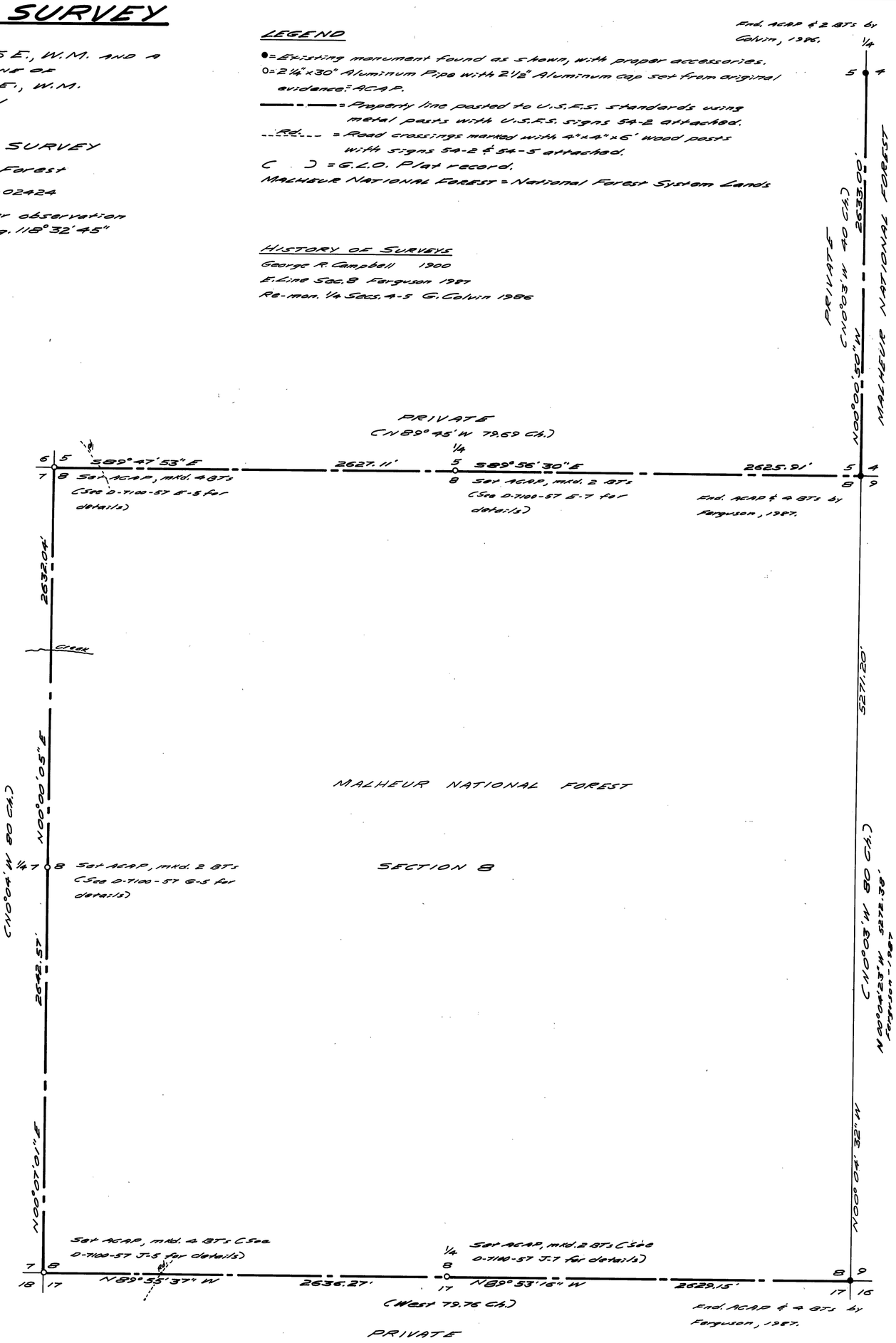

NARRATIVE

The purpose of this survey was to mark the corners and post the boundary between Private and National Forest System Lands. Control was established by a random, closed traverse with a precision of 1/26,000. Posting was accomplished by offsetting from said random traverse to true line. Where random spacing was inadequate, points on line were set to offset from. All corners established were set from original evidence. The East 1/4 corner of Sec. 8 was not tied in on this survey and the course shown along the East line is from the SE Corner to the NE Corner of said Sec. 8. No problems were encountered and the survey was completed in May 1989.

Instrumentation:
Topcon GTS-3B
50' & 100' Steel band tapes

Personnel:
George Colvin
Bobbie Colvin

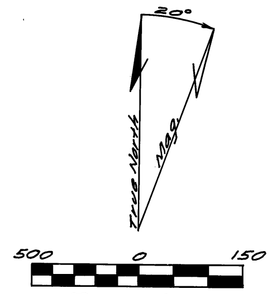

RECEIVED AND FILED
NOV 9 1989
OFFICE OF COUNTY SURVEYOR
Attest:

REGISTERED PROFESSIONAL LAND SURVEYOR
OREGON
FEBRUARY 14, 1975
GEORGE W. COLVIN, JR.
1020

GEORGE COLVIN
LAND SURVEYOR
20602 COVENTRY CIRCLE
BEND, OREGON 97702
PHONE: (503) 382-2039

RECORD MAP OF SURVEY NO. 1114

1114