

WEST BENCH LAND PARTITION

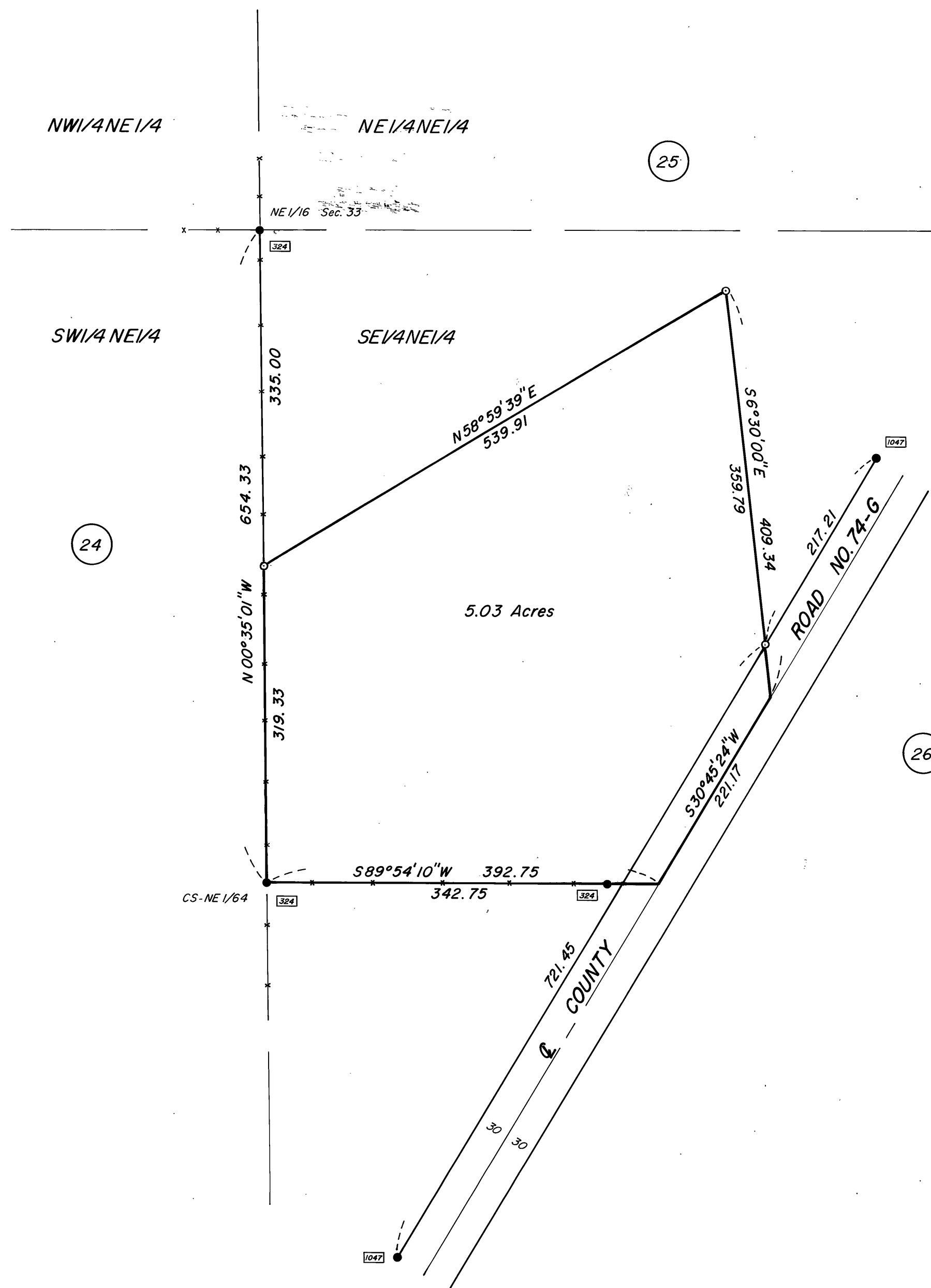

BASIS OF BEARINGS
SOLAR OBSERVATION

LEGEND

- Found $\frac{5}{8}$ " Iron pin of record.
- Set $\frac{5}{8}$ "x30" iron pin with attached yellow plastic cap marked BGA SURVEY MARKER.
- x—x Fence line.
- ②⑤ Tract number from West Bench Land Partition.
- Found monument from Recorded Survey No. □ Survey No. appears in box.

REFERENCES

Record Map of Survey No.'s 324, 334, 1047
Deed Records Book 112 Page 64-65

NARRATIVE: This survey was performed at the request of Keith Lyons. The purpose of this survey was to delineate the tract of land shown hereon. A search was made of the available records pertaining to this survey. Field measurements were made to locate the existing monuments. New monuments were set in accordance with the evidence found and at locations approved by Mr. Lyons.



BAGETT - GRIFFITH & ASSOCIATES John Day, Oregon		
MAP OF SURVEY OF A LAND PARTITION IN TRACT 25 OF THE WEST BENCH LAND PARTITION SITUATED IN $N\frac{1}{2}SE\frac{1}{4}NE\frac{1}{4}$ OF SEC. 33, T13S, R31E, W.M.		
GRANT COUNTY, OREGON		
SURVEYED FOR	KEITH LYONS	
SURVEYED BY	R.D.B. & J.L.W.	9/5/89
Scale: 1" = 100'	Drawn by: J.L.W.	9/8/89