

T15S R31E

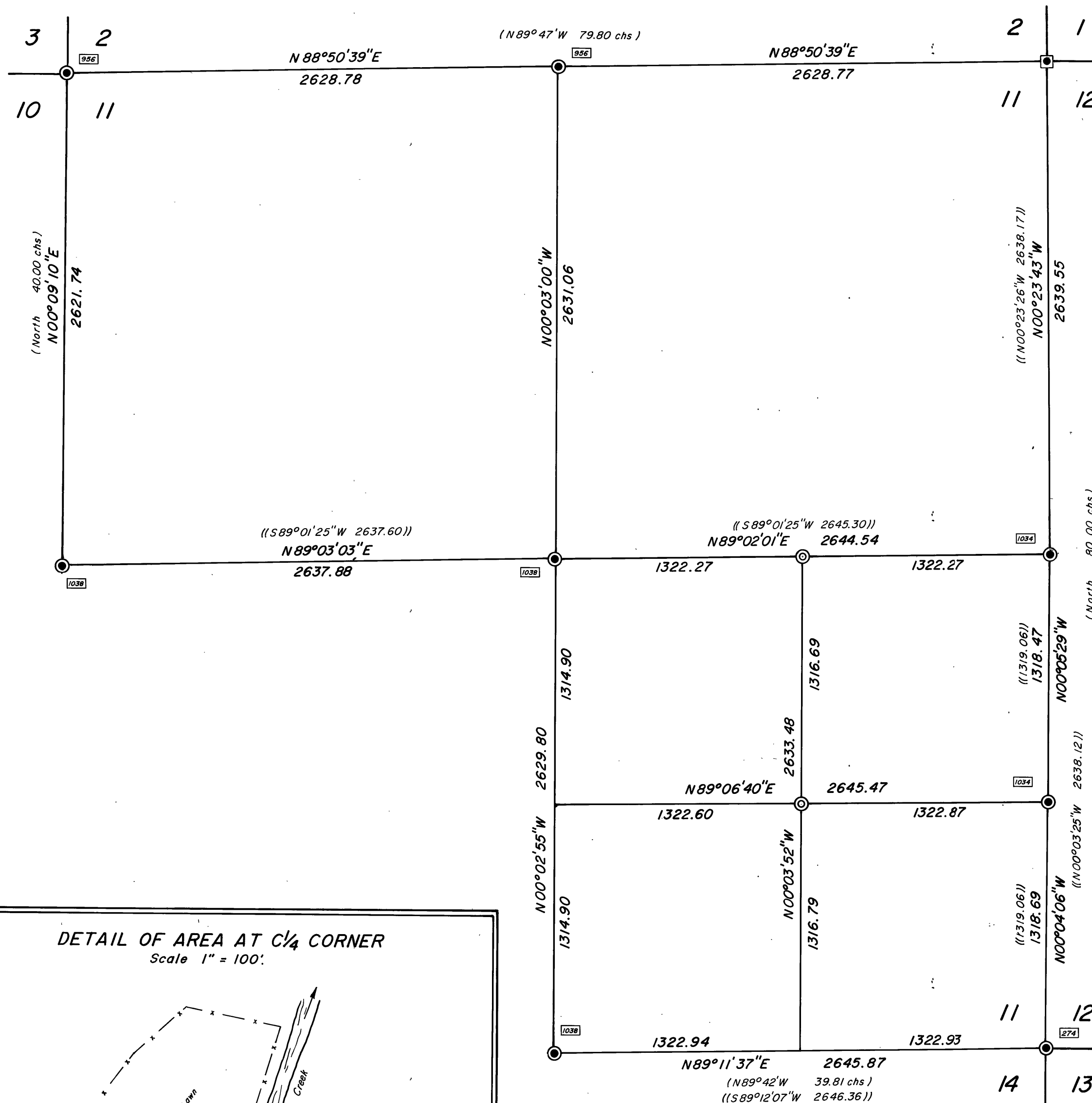

BASIS OF BEARINGS
SOLAR OBSERVATION

LEGEND

- Found Grant County Surveyor Brass Cap.
- Found 2 1/2" alum. pipe with attached alum. cap.
- ⊙ Set 2 1/2" galv. iron pipe with attached brass cap.
- () Record bearing and distance from GLO notes.
- (()) Record bearing and distance from Map of Survey No. 1038
- x—x Fence line
- Found monument from Recorded Survey No. □
Survey No. appears in box.

REFERENCES

Deed Record Book 138 Page 372
Record Map of Survey No.'s 956, 1034, 1038

RECEIVED AND
FILED

OCT 12 1989

OFFICE OF COUNTY SURVEYOR

AMOUNT

DETAIL OF AREA AT C 1/4 CORNER
Scale 1" = 100'

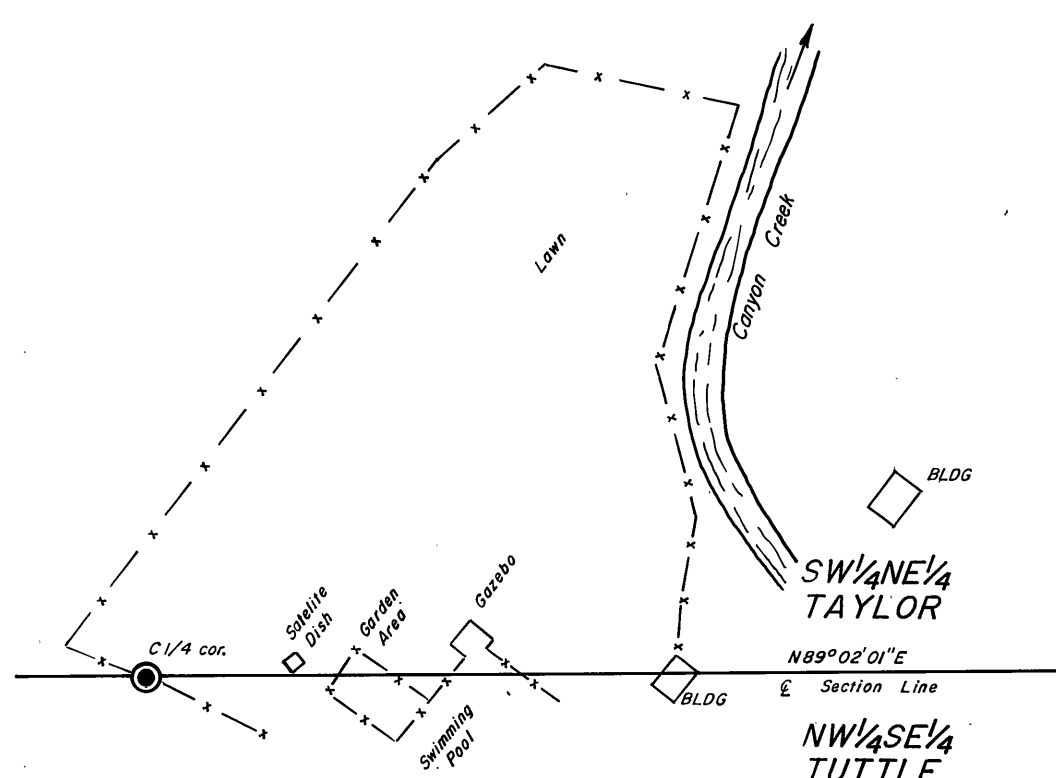

NARRATIVE: This survey was performed at the request of Mart Taylor. The purpose of this survey was to establish the CE 1/6 corner and the SE 1/6 corner of section 11. A search was made of the available records pertaining to this survey. Field measurements were made to locate existing monuments. New monuments were set in accordance with the evidence found as shown hereon. In 1986 I retraced the north and west lines of section 11, see record map of survey number 956. In 1988 D.M. Ferguson subdivided section 11, see record map of survey number 1038. I find that the position of the monuments set in Survey No. 1038 are within acceptable limits and I accept them for the section subdivisional corners. The measurements shown hereon are between monuments found or set. Several encroachments exist along the south line of the SE 1/4 NE 1/4. I have shown the major encroachments in the detail drawing.

REGISTERED
PROFESSIONAL
LAND SURVEYOR

Robert D. Baggett
OREGON
JULY 12, 1963
ROBERT D. BAGGETT
598

BAGETT - GRIFFITH & ASSOCIATES John Day, Oregon		
MAP OF SURVEY OF THE SUBDIVISION OF THE SE 1/4 OF SECTION 11, T15S, R31E, W.M.		
GRANT COUNTY, OREGON		
SURVEYED FOR	MART TAYLOR	
SURVEYED BY	R.D.B. & J.L.W.	8/31/89
Scale: 1" = 500'	Drawn by: J.L.W.	9/1/89

RECORD MAP OF SURVEY NO. 1105