

MAP OF SURVEY

For Portions of S1/2SE1/4 of Section 31, T13S, R32E
& N1/2SW1/4 and Lots 3 & 4, Section 5, T14S, R32E, WM
Grant County, Oregon

SCALE 1" = 160'

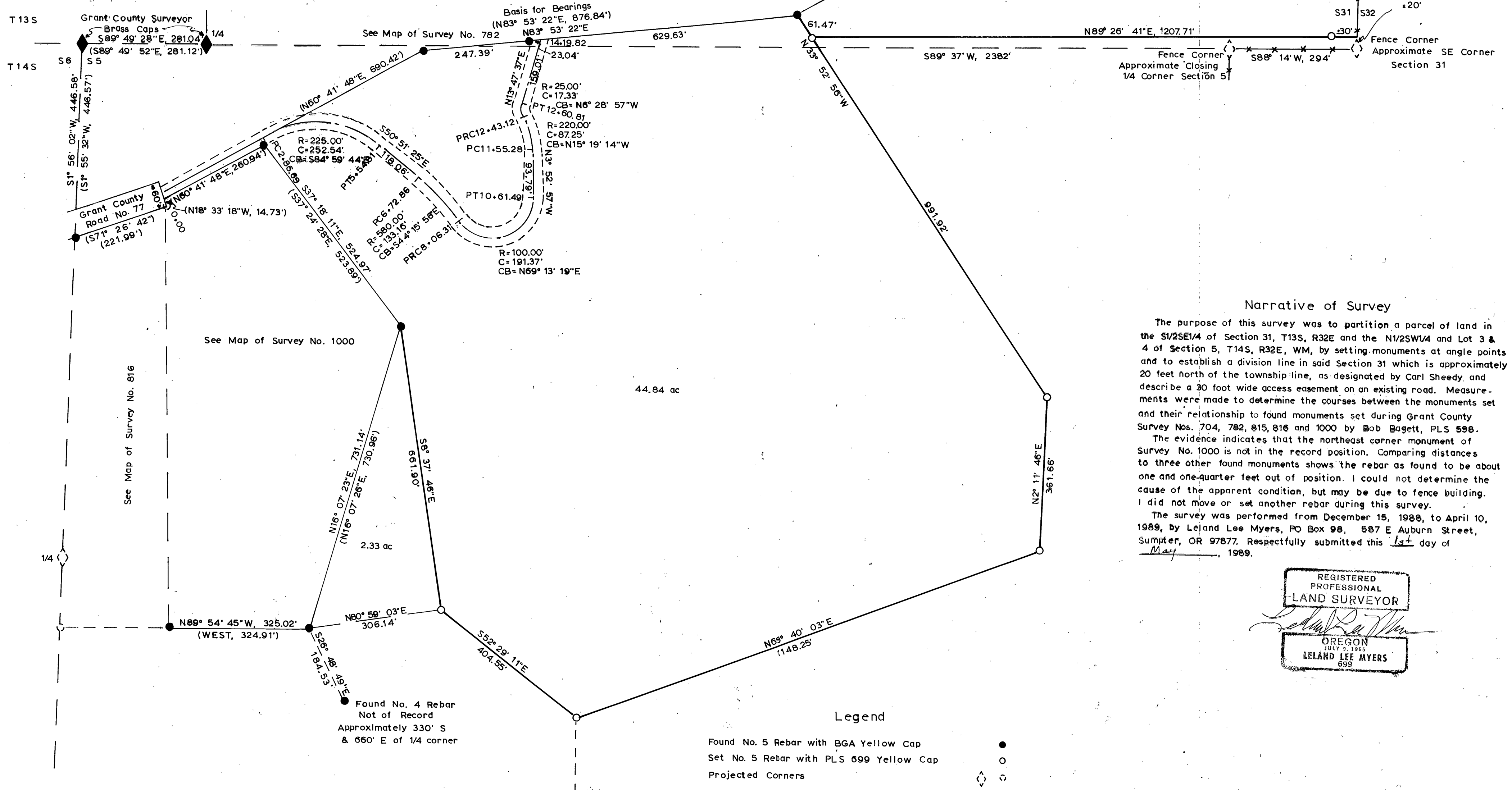

Narrative of Survey

The purpose of this survey was to partition a parcel of land in the S1/2SE1/4 of Section 31, T13S, R32E and the N1/2SW1/4 and Lot 3 & 4 of Section 5, T14S, R32E, WM, by setting monuments at angle points and to establish a division line in said Section 31 which is approximately 20 feet north of the township line, as designated by Carl Sheedy and describe a 30 foot wide access easement on an existing road. Measurements were made to determine the courses between the monuments set and their relationship to found monuments set during Grant County Survey Nos. 704, 782, 815, 816 and 1000 by Bob Baggett, PLS 598.

The evidence indicates that the northeast corner monument of Survey No. 1000 is not in the record position. Comparing distances to three other found monuments shows the rebar as found to be about one and one-quarter feet out of position. I could not determine the cause of the apparent condition, but may be due to fence building. I did not move or set another rebar during this survey.

The survey was performed from December 15, 1988, to April 10, 1989, by Leland Lee Myers, PO Box 98, 587 E Auburn Street, Sumpter, OR 97877. Respectfully submitted this 1st day of May, 1989.

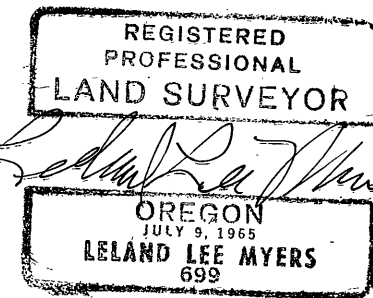

RECEIVED AND
FILED

MAY 2 1989

OFFICE OF CLERK OF COUNTY CLERK
SUMPTER, OREGON