

SUBDIVISION OF SECTION 30 T.12S R.33E W.M.  
GRANT COUNTY OREGON

FOR: U.S.D.A. Forest Service

BY: Douglas M. Ferguson, Ken Delano & D. Mitchell Ferguson

DRAWN BY: Mollie Ferguson Wood

PORTION HAY CADASTRAL SURVEY

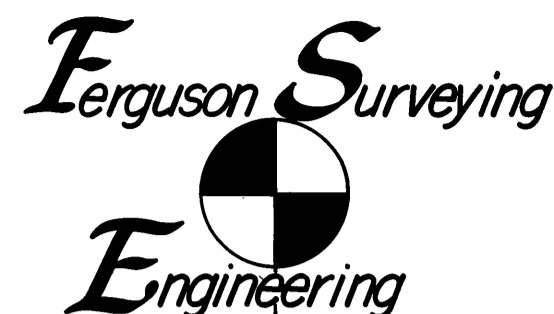

Mt. Vernon Oregon  
(phone) 932-4520

LEGEND

- Found brass or aluminum cap monument of record
- Set 2"x30" iron pipe with 3" aluminum cap stamped as shown under monumentation.
- ( ) Record bearing or distance reported on original survey
- < > Record bearing or distance reported on map of survey no. 630
- [ ] Record bearing or distance reported on Bureau of Land Management, dependent resurvey in T.12S R.33E, of Oct. 1980
- X—X Fence line
- ////// Marked forest boundary by steel post with boundary signs at max. intervals of 250'

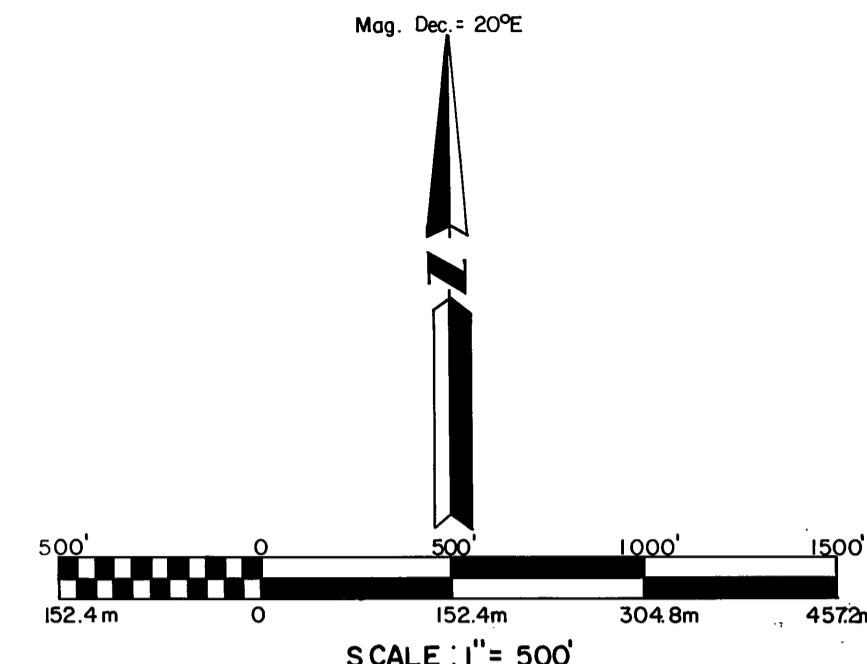

BASIS OF BEARINGS  
SOLAR OBSERVATION WITH TRUE  
MERIDIAN THROUGH E. SEC. 30

NOTE: Map of Survey No. refers to official Survey No., as of file in the office of the Grant County Surveyor.

HISTORY

In Aug. 1869, John B. David performed the original survey of the West line of and the Subdivision of the South four tiers of Sections in T.12S., R.33E.. As pertinent to this survey all the boundaries of Section 30.

In 1966, while performing a Dependent Resurvey in this Township, the Bureau of Land Management monumented the corner of Sections 19/20/29/30. as based on the recovery of original evidence.

In September of 1980, Duane I. Griffith, PLS 644, retraced this North Line of Section 30, recovering the NE corner as monumented in 1966 by the B.L.M. and recovering original evidence at the NE 1/4 cor. and the NW corner. The measurements and monuments are shown on Grant County Map of Survey No. 630.

In Sept. & Oct. 1980, the Bureau of Land Management, under special instructions dated Aug. 27, 1980 performed a Dependent Resurvey in which the SE corner of section 30 is monumented as based on original evidence, the SW corner is established at proportionate measure between corners found 1 mi. North and South. The E,W & S 1/4 cors. are then established at proportionate measure. All as shown in the notes for that survey.

NARRATIVE

This survey is performed under contract for the Malheur National Forest, the purpose of which is the establishment and marking of the Forest Boundary as shown on this Map.

In order to perform the required subdivisions the exterior lines of the N 1/2 of S30 are retraced as applicable and shown on the Map. The S 1/4 is tied by running from near the Center of the Section along the Center line of the Section through the corner and closing back to previously established control.

All the previously monumented corners as tied here and described above are accepted and the section is subdivided as shown on this map.

The "CERTIFIED RECORD OF LAND CORNER MONUMENTATION" forms as referenced to this Map and the notes shown on the Map should be considered a substantial part of this "NARRATIVE", as they contain the detailed information as to the evaluation of evidence and monumentation work performed.

Positional control for this survey is provided by a closed traverse network. LIETZ SDM 3E, Electronic tachometer is used to obtain the measurements and HP-86B computer system is used to perform the computations. Field Notes and computations are on file in the office of "FERGUSON SURVEYING & ENGINEERING" Mt. Vernon Oregon.

I, Douglas M. Ferguson, Registered Professional Land Surveyor, in the State of Oregon, hereby certify that this plat, notes and records hereon or referenced are a correct representation of the survey I performed during March & April, 1989, for the U.S. Forest Service, in accordance with the statutes of the State of Oregon and the articles of my Contract, No. 53-04H1-7-4012.

Douglas M. Ferguson, Or. PLS 848  
Pres. Ferguson Surveying & Engineering.

MAP OF SURVEY NO. 1075

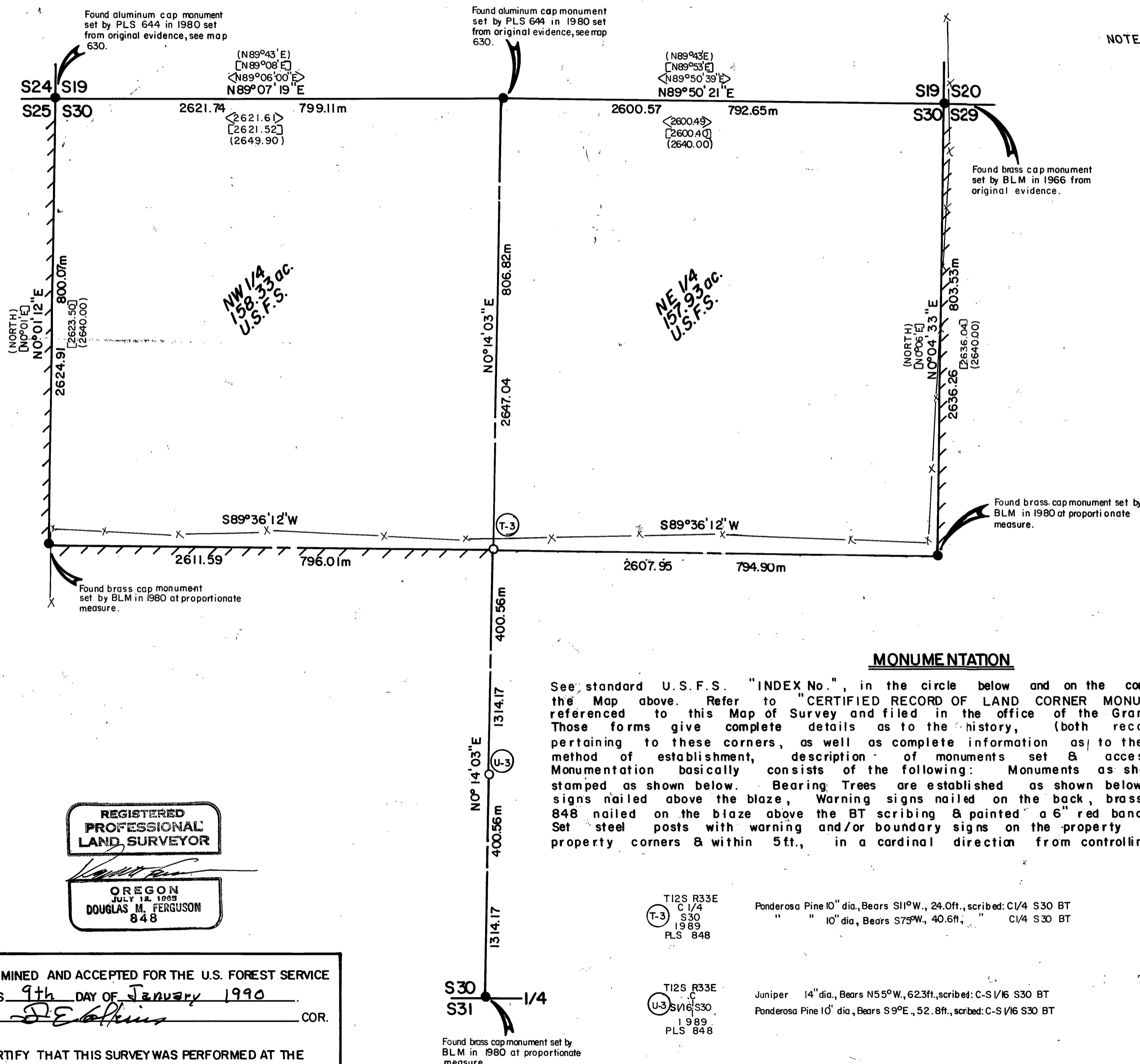

MONUMENTATION

See standard U.S.F.S. "INDEX No.", in the circle below and on the corresponding circle on the Map above. Refer to "CERTIFIED RECORD OF LAND CORNER MONUMENTATION" forms, as referenced to this Map of Survey and filed in the office of the Grant County Surveyor. Those forms give complete details as to the history, (both recorded & unrecorded) pertaining to these corners, as well as complete information as to the evidence found, the method of establishment, description of monuments set & accessories established. Monumentation basically consists of the following: Monuments as shown in the LEGEND are stamped as shown below. Bearing Trees are established as shown below, with Bearing Tree signs nailed above the blaze, Warning signs nailed on the back, brass washers stamped PLS 848 nailed on the blaze above the BT scribing & painted a 6" red band around each tree. Set steel posts with warning and/or boundary signs on the property line, each way from property corners & within 5ft., in a cardinal direction from controlling corners.

T12S R33E  
C 1/4  
S30  
1989  
PLS 848

Ponderosa Pine 10" dia., Bears S11°W., 24.0ft., scribed: C1/4 S30 BT  
" " 10" dia., Bears S75°W., 40.6ft., " C1/4 S30 BT

T12S R33E  
C 1/4  
S30  
1989  
PLS 848

Juniper 14" dia., Bears N55°W., 62.3ft., scribed: C-S 1/6 S30 BT  
Ponderosa Pine 10" dia., Bears S9°E., 52.8ft., scribed: C-S 1/6 S30 BT

RECEIVED AND  
FILED

MAR 21 1990

OFFICE OF COUNTY SURVEYOR  
Douglas M. Ferguson  
Attest: [Signature]

EXAMINED AND ACCEPTED FOR THE U.S. FOREST SERVICE  
THIS 9th DAY OF January 1990

I CERTIFY THAT THIS SURVEY WAS PERFORMED AT THE  
REQUEST OF THE Malheur

NATIONAL FOREST SUPERVISOR

SIGNATURE DATE 1/10/90