

TOWNSHIP 8 SOUTH, RANGE 27 EAST, W.M.
SECTIONS 3&4, 9&10 and 16&17
PROPORTIONMENT OF ONE QUARTER CORNERS
INDIAN 1987 CADASTRAL SURVEY
GRANT COUNTY, OREGON
UMATILLA NATIONAL FOREST
CONTRACT NO. 53-04R3-7-38

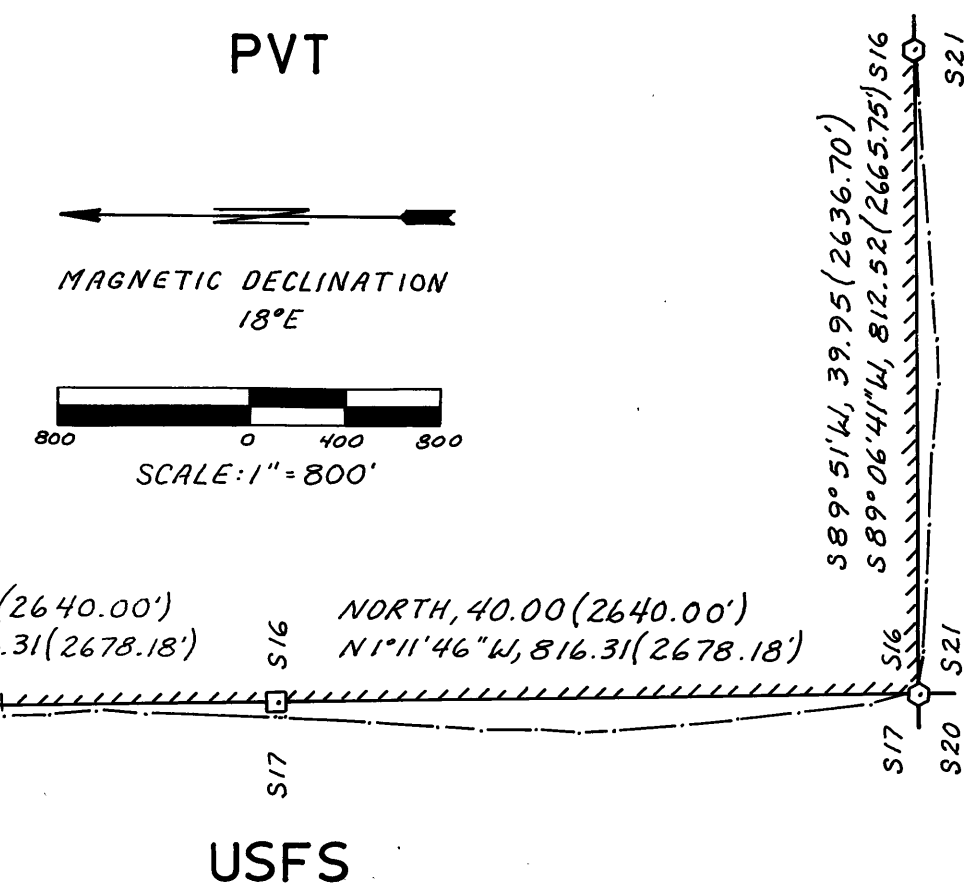

SURVEYOR'S CERTIFICATION

I, DAVID L. HADDOCK, A REGISTERED PROFESSIONAL LAND SURVEYOR IN THE STATE OF OREGON, HEREBY CERTIFY, THAT THIS PLAT, AND THE NOTES HEREON, OR ATTACHED, ARE A CORRECT REPRESENTATION OF A SURVEY PERFORMED UNDER MY DIRECT SUPERVISION DURING THE MONTHS OF JULY AND AUGUST, 1987, AT THE REQUEST OF THE USDA FOREST SERVICE, IN ACCORDANCE WITH THE STATUTES OF THE STATE OF OREGON AND WITH THE ARTICLES OF THE CONTRACT.

David L. Haddock

DAVID L. HADDOCK
OREGON LICENSE NO. 852

REGISTERED
PROFESSIONAL
LAND SURVEYOR

David L. Haddock

OREGON
JULY 12, 1988
DAVID L. HADDOCK
852

RECEIVED AND
FILED

OCT 22 1987

OFFICE OF COUNTY SURVEYOR
Robert A. Baggett
Attest: Michael W. Peltz

EXAMINED AND ACCEPTED FOR THE U.S. FOREST SERVICE
THIS 19TH DAY OF OCTOBER, 1987.

Dennis L. Hayford C.O.R.

I CERTIFY THAT THIS SURVEY WAS PERFORMED AT THE REQUEST OF THE UMATILLA NATIONAL FOREST SUPERVISOR.

James A. Lawrence
SIGNATURE

10-19-87
DATE