

NARRATIVE: This survey was performed at the request of Nick Winfrey. The purpose of this survey was to delineate the tract of land shown hereon which is being sold by Mr. Winfrey to Pete Barrietua. A search was made of the available records pertaining to this survey. Field measurements were made to locate existing monuments. New monuments were set in accordance with the evidence found and at locations approved by Mr. Winfrey. No access to this tract is required as Mr. Barrietua owns the adjoining land to the South of this tract. I found no unusual conditions during this survey.

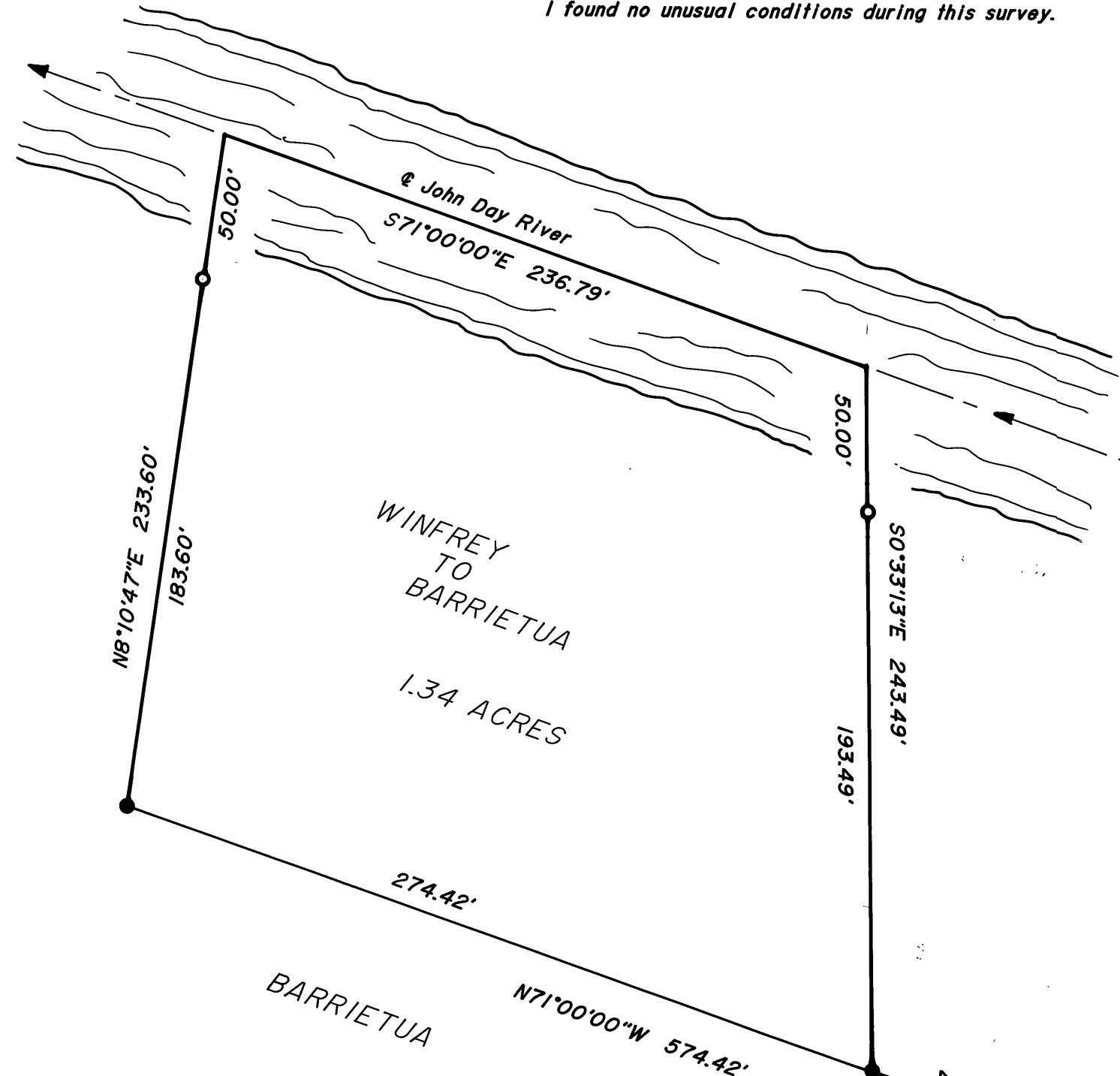

RECEIVED AND
FILED

JUN 18 1987

OFFICE OF COUNTY SURVEYOR
Robert D. Baggett

REGISTERED
PROFESSIONAL
LAND SURVEYOR

Robert D. Baggett
OREGON
JULY 12, 1983
ROBERT D. BAGGETT
598

Point being 1571.57 feet North and 1636.53 feet East of the South 1/4 corner of Sec. 21, T13S, R31E, WM. Said 1/4 corner monumented with a Grant Co. Surveyor brass cap.

BASIS OF BEARINGS

SOLAR OBSERVATION

LEGEND

- Found 5/8" iron pin monument of record
- Set 5/8"x30" iron pin with plastic cap marked BGA SURVEY MARKER

REFERENCES

Map of Survey No.s 535 & 642
Deed Records Book 102 Page 558
129 453

BAGETT - GRIFFITH & ASSOCIATES John Day, Oregon			
MAP OF SURVEY OF A TRACT OF LAND SITUATED IN THE SE 1/4 SEC. 21, T13S, R31E, W.M.			
GRANT COUNTY, OREGON			
SURVEYED FOR	NICK WINFREY		
SURVEYED BY	R.D.B., M.W.P., & W.G.H.	6/9/87	
Scale: 1" = 50'	Drawn by: M.W.P.	6/9/87	