

CERTIFIED RECORD OF LAND CORNER MONUMENTATION

History of original corner establishment:

This corner was originally established by Gary L. Langlitz, Registered Land Surveyor No. 1099, on September 1, 1983 (Grant County Map Survey No. 828).

Langlitz set a 2 1/2" X 30" galv. iron pipe with brass cap, 29" in the ground, with raised mound of stone, from which;

- A Lodgepole pine, 5 ins. diam., bears N 85 E, 12.5 ft., mkd. "X BT".
- A Tamarack, 15 ins. diam., bears S 12 W, 44.0 ft., mkd. "CSNE 1/256 S28 BT".

Attached brass washers stamped LS 1099 to BT blaze on both trees.

Description of corner evidence found:

Found a 2 1/2" iron pipe, with brass cap, in a small mound of stone, projecting 2" out of ground, from which;

- A 5" Lodgepole pine, bears N 83 E, 12.5 ft., with scribing visible (record N 85 E).
- A 14" Western larch, bears S 12 W, 58.5 ft., with scribing visible.
- A 5/8" rebar, bears S 39-36 E, 10.21 ft. (record 8.6 ft. South and 5.2 ft. West).

Description of monument and accessories established to perpetuate the original location of this corner:

Magnetic Declination: 20 degrees East.

Work performed by: David A. Schlaich (RLS 2308)
Witnessed by: Darron Trowbridge
Date: August 27, 1992

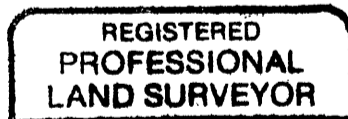

David A. Schlaich

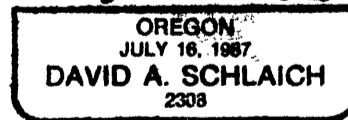

EXPIRES 12/31/94

Office of Surveyor County of Grant
State of Oregon, I hereby certify that the within instrument was filed in this office
for record on the 7 day of June, 1993
Robert D. Boyer by _____
(COUNTY OFFICIAL) (DEPUTY)