

CORNER RESTORATION

CORNER: NW Cor. Sec. 28 Twp. 7 S. Range 29 E., W.M.

ORIGINAL SURVEY BY: Frank W. Campbell

SURVEY NUMBER: 380

CONTRACT DATE: March 19, 1881

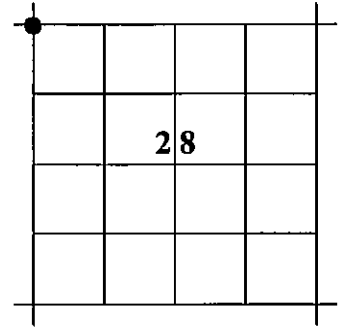

ORIGINAL G.L.O. DESCRIPTION: Set a basalt stone 18x10x8 in a mound of stone for cor. to Secs. 20, 21, 28, 29.

EVIDENCE FOUND: Found a basalt stone measuring 18"x9"x8", marked with 3 notches along one edge with no other marks identifiable. The stone was lying in a 3 foot mound of stone in a north-south fence line. We also found a juniper with an old Heppner Lumber Company K-tag attached, which is South 22 feet from found corner. The tag is marked *CORNER: .34 CH.* with the initials *ALP* and dated 5-8-53.

DESCRIPTION OF MONUMENTS AND ACCESSORIES SET AND METHODS USED:

At the corner point: I set a 1½"x24" galv. iron pipe, 10" in the ground, with attached Grant County Surveyor brass cap, marked as shown below. Placed marked stone east and alongside iron pipe, and built a 3 foot mound of stone.

FROM THE CORNER POINT I SET NEW REFERENCE POINTS:

- ▶ A 5/8"x30" iron pin bears S.47°35'E., 42.69 ft. with attached aluminum cap marked GRANT COUNTY SURVEYOR RP1 2011.
- ▶ A 5/8"x15" iron pin bears S.37°56'W., 24.88 ft. with attached aluminum cap marked GRANT COUNTY SURVEYOR RP2 2011.

I ALSO SCRIBED NEW BEARING TREES:

- ▶ An 8" DBH juniper bears N.86°39'W., 44.30 ft., marked S20 CSBT.
- ▶ A 16" diameter juniper (measured at center of blaze) bears N.30°53'E., 81.29 ft., marked T7S R29E S21 CSBT.

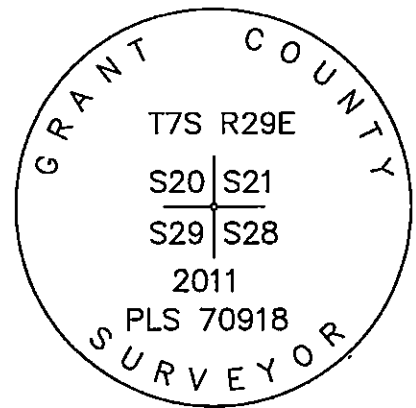

Used RTK GPS to measure RP's and bearings to the trees. Used a steel tape to measure distances to the trees, measuring to a 50d nail driven in the side-center at the root crown of the trees. Attached a BT tag to each tree. Bearings are based on geodetic North from a GPS observation taken at the section corner.

STATE PLANE COORDINATES (3601 OR N)

Reference Datum: NAD83(2011) From OPUS Solution

Northing: 466,252.8 ft.

Easting: 8,527,063.3 ft

Ellip. Ht: 3,349 ft

RESTORATION BY, STAMP AND DATE:

Michael C. Springer, Grant County Surveyor

Jason L. Hatfield, Deputy County Surveyor

October 4, 2011

RECEIVED AND FILED
GRANT COUNTY SURVEYOR

OCT 6, 2011

BY 

REGISTERED
PROFESSIONAL
LAND SURVEYOR

OREGON
JULY 9, 2002
MICHAEL C. SPRINGER
#70918

EXPIRES: 6/30/2012