

10-35

Plat of Survey No 12
of Placer Claims of Herman Caldwell
and Andrew Cantwell in Secs 31, 32
Township 10 South Range 35 East

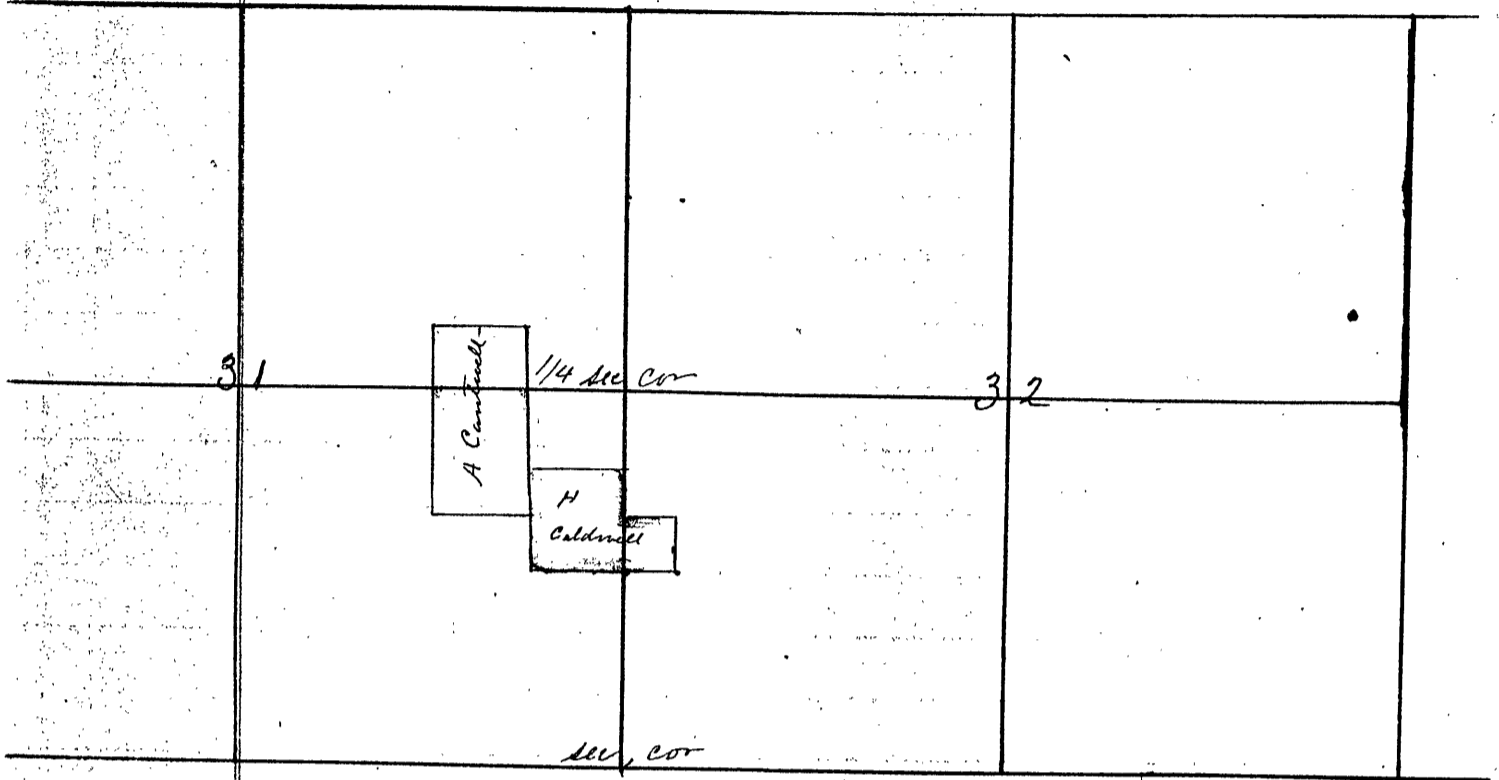

Surveyors Report

Survey No 12

Made on Application of Herman Caldwell

10-35

After Qualifying on oath Clement Glasgow
and David Cantwell as Chainbearers and
Acting myself as marker, I proceeded
to make the following survey.

Chs links

10.00

Commencing at corner to sections 31 and 32
Township 10 South Range 35 East - Willam-
ette Meridian Oregon, and running
North on true course bearing 18° East -

placed stone 10 x 8 x 14 ins mtd A and CS on
west face. from which yellow pine 24 in dia
bears N 20° E 3 links dist - ~~to change to~~ N 10° E

20.00

placed stone 8 x 8 x 10 mtd to on S face and
CS on top, resting on charcoal buried 1 foot deep
white fir 12 in dia bears S 26° 30' E 56 links dist -
Dinson Creek and old Placer works ^{1 1/2 links} 1.50 wide
runs S 30° W

23.50

30.00

placed basalt stone 12 x 12 x 16 ins mtd B on